The Cameron Herald

ESTABLISHED 1860

VOLUME NUMBER 90 — CAMERON, MILAM COUNTY, TEXAS, THURSDAY, NOVEMBER 17, 1949 — NUMBER 31

YOEMEN IN TITLE GAME THURSDAY

YULE PROGRAM SCHEDULED HERE

THANKSGIVING SERVICE ANNOUNCED

BUSINESS WOMEN JOIN YULE PROGRAM HERE

Yule Season in Cameron will be ushered in on the night of December 2 by Santa Claus who will lead the annual parade.

This year something new has been added. The Business and Professional Women and the Chamber of Commerce are making plans for a new and different Party that will include a parade with Santa on hand to greet the children and distribute gifts and the program in City park will include singing Christmas Carols by groups from schools and churches.

The kick-off parade and program on the afternoon of December 2nd will be only the beginning of other activities planned by these two organizations during the Christmas season. An added feature will be contest among home owners and business houses for the best decorated of each. Prizes will be awarded to the winners of these contests with amount of each prize to be announced later.

A Christmas scene will be created in the City Park and each night local people and tourist will have an opportunity to view this scene from the highways running through Cameron. The City will erect a Christmas tree in the Park and the Business and Professional Women will decorate the downtown area.

Funds to finance this Christmas program will be solicited by the Business and Professional Women.

GARBAGE COLLECTION COMPANY ORGANIZED

Garbage Collection Service has been organized in Cameron under private ownership and management.

The service is scheduled to begin on December 1.

Rev. James McKeown, Rector All Saints Episcopal Church; Dr. George Bowman, Dentist, and Dr. Gus Evans, Jr., Optometrist, have formed the Cameron Garbage Collecting Company and with the blessings of the city in the form of a permit, are about ready to begin.

The company has a truck especially equipped. Garbage at the homes in the city will be collected twice a week and at the business houses daily by 8 a. m.

Tommy Claxton has been retained to supervise the collection and a truck especially equipped for the job is ready.

Those responsible for the movement have visualized a service here that the people have needed for a long time. Never in the history of the city has an organized effort of this magnitude been undertaken.

The company not only proposes to give the city its first good garbage collection effort but will spray all containers with DDT and use other methods of sanitation and disinfecting that should result in a very satisfactory deal for the people.

Every well organized city government has its own garbage collection system. In Cameron the city evades every service possible and thereby reduces its output of energy and effort.

Two Rats Found In Pop Bottle; They Grow, Can't Get Out

Here's one for the books and maybe Ripley too!

E. L. Rutherford, manager of the W. T. Pearson furniture and home appliance store here, found two small rats in a pop bottle in the store early Wednesday.

One of the rats was dead but the other very much alive. The supposition is they moved into the mouth of the bottle when they were tiny fellows and now have grown and can't get out.

The live rat, still a baby, was doing his best to get out the neck of the bottle, but despite the fact he evidently had had no food, has grown some.

HOW IT LOOKS THURSDAY

Cameron 14; Rosebud 7.

Chrysanthemums At Glass, The Florist A Riot of Color

In case you have not already done so, drive by the south green house of Glass, The Florist at 505 North Travis, and take a look at the Chrysanthemums .

Mr. and Mrs. Glass have attracted state wide attention for their culture of the Chrysanthmum. For years their crop has been tops in Texas and widely sought by florists in all sections.

The mums this year are gorgeous. They fit into November festivities, especially Thanksgiving and into the Christmas holidays almost as much as the Poinsettia.

This newspaper is passing along a big bouquet to-day, maybe not mums but a bouquet of another kind for two fine Cameron people have achieved something splendid in flower culture. The Chrysanthemum is an old flower, once called the Gold Flower.

Justice Brashear Ill In Hospital

Justice of Peace Womack Brashear is in St. Edwards Hospital for treatment, following a slight stroke, suffered last week.

Mr. Brashear, according to information, suffered a slight stroke and later a heart attack and was rushed to the hospital.

His condition Monday was said to be satisfactory, but he may have to remain in the hospital for some time. Friends here and over the precinct were deeply concerned over his condition and trust he may soon be back at his post of duty.

County School Nurse Is Named By Board

Milam county schools now have a nurse. She is Mrs. Rubye Brown of Rockdale, named by the county Board of Education in its meeting here on November 10.

The Board held its session in the office of the County Superintendent with all members attending. The board will hold meetings each month in the future. During the war monthly meetings were not held.

Meetings have been held as business demanded. The new county school nurse, well experienced, has taken up her duties and patrons of the schools of the county will be glad to know the board has made this provision for a greater service to the cause of education in the county.

Car Load of Butter Distributed From Cameron to Schools

A car load of butter was distributed from Cameron to the lunch rooms in 11 counties Tuesday in what may have been a record dispatch of a perishable product.

County Superintendent Chas. M. Hicks, who heads the district food distribution set up, said the butter arrived in Cameron Monday for distribution to the food district.

Mr. Hicks contacted schools and within a matter of hours trucks were here and the butter moved out by 6 in the evening.

The car contained 625 cases of butter, a total of 20,000 pounds. In addition to the butter, peanut butter, canned tomatoes and peaches were recently distributed to the 11 county district.

Mr. and Mrs. O. J. Brod of Ben Arnold have received word from Mrs. John Brod and little son, Tommy that they arrived in Japan on November 1. They have joined S-Sgt. Brod who has been stationed in Japan for several months. He is the son of Mr. and Mrs. O. J. Brod of Ben Arnold.

MRS. MATTIE DITTO IS BURIED IN GAUSE

Mrs. Mattie Ida Ditto, 76, native of Milam county, died in a Bryan Hospital at 12:15 a. m. November 12, 1949.

Mrs. Ditto, widely known in Cameron as operator of what is now the Milam Hotel, for many years, had been ill for sometime. Her condition became critical shortly before her death and the seriousness of her illness was not known to many here. News of her death was received in Cameron with sincere shock and sorrow.

Mrs. Ditto was born at Gause on December 24, 1872 the daughter of the late John McDonald Rains and Julia Virginia Rains. She had spent her entire life in the county and following the death of her late husband, George Ditto, she moved to town from her farm near the city and had made her home in Gause.

Except for the years she lived in Cameron and operated the hotel and dining room, she had spent her entire life at Gause where she was born.

Her parents were early day settlers in that portion of the county, only a short distance from the site of the Sterling C. Robertson colony on the Brazos River, then called Nashville, and which came near becoming the capital of Texas.

Funeral services for Mrs. Ditto were held by Rev. Syer, pastor Gause Baptist church, at the family residence at 2 p. m. Sunday, November 13, and interment was made in the Gause cemetery with the Phillips & Luckey Funeral Home in Rockdale, directing arrangements.

Pall bearers were four grandsons, Ben, Carl, Bob and Si Ferguson, and two nephews Billy Dan Cass and Buehl Rains.

Mrs. Ditto had Been a member of the Gause Baptist church for more than 60 years.

Surviving are one son, Carl D. Ferguson of Fort Worth, one brother, Howard Rains and one sister, Mrs. Pearl Cass, both of Gause. Seven grand children and five great grand children and 9 nieces and nephews survive.

LEO PORUBSKY NAMED IN COMPLAINT FILED

Leo Porubsky, white man, owner of a service station on West 8th Street, was released on bond in the sum of $500 early Monday, charged with assault with intent to murder in connection with the wounding of V. B. Fillmore, negro, at the station Saturday night.

Ed Gunn, county attorney, investigated the case Monday, and after questioning Porubsky and obtaining report of officers, agreed to the bond and Porubsky was released. He was arrested Saturday night but released by officers without bond, for appearance Monday.

It was said by Sheriff Black that the shooting resulted from an argument over a debt of $2.75 reputed to be owed by the negro to the station. Fillmore is an employe of the Cameron Compress Company. The shooting occured around 6 p. m. Saturday evening.

According to information from officers when the argument arose and reached a heated stage, Porubsky attempted to strike the negro and Fillmore grappled with the white man who seized a 44 calibre revolver and shot the negro in the throat.

The negro was taken to Newton Memorial Hospital for treatment and will recover.

Miss Billy Fletcher, student at Durhams College in Austin visited her parents, Mr. and Mrs. W. H. Fletcher and friends over the week end.

ALL AMENDMENTS IN COUNTY DEFEATED

With 45 boxes complete Milam county voters had returned a heavy majority against all proposed Constitutional Amendments in the general election Tuesday .

The only two precincts not included in the total published are Thorndale and San Gabriel. These late returns did not affect the landslide majorities against all proposals.

In every case the voters turned down the amendments by at least 3 to one and in some cases more. The proposal No. 2 to raise pay of legislators and to keep them in luxury in Austin every day in the year was singled out by the wrath of the voters. It was defeated by more than 7 to 1. The next worst defeat was given the amendment to pension county employes. Voters in the county definitely do not want women on juries. They voted four to one against it.

The fate of the Amendments in Milam county was also the pattern generally over the state.

Here are the totals for 45 precincts in the county:

Civil Service	
For	385
Against	1325
Legislative Pay	
For	202
Against	1503
Hospital Districts	
For	408
Against	1301
Abolish Poll Tax	
For	425
Against	1304
City-County Health Units	
For	394
Against	1338
County Retirement Pension	
For	268
Against	1447
Court Proceedure	
For	506
Against	1204
Rural Fire Prevention	
For	473
Against	1232
Trial Lunacy Cases	
For	421
Against	1304
Abolish Poll Tax	
For	396
Against	1329
Women on Jury	
For	396
Against	1329

JOHNNY R. YARBROUGH

Johnny R. Yarbrough, S. A., entered the services on June 21, 1949, and finished his Boot training in San Diego, California in September.

He recently visited his parents, Mr. and Mrs. F. P. Yarbrough in Cameron, and is now stationed at Memphis, Tenn., with the Personnel Department.

He is a graduate of Yoe High School and is 17 years of age.

Mr. and Mrs. Grady Goodwin and baby son and Mrs. E. R. Hearne of Bryan visited in Cameron the past Wednesday.

REV. P. A. CORKERN WILL BRING MESSAGE

Cameron's annual Thanksgiving Service will be held at First Presbyterian Church on Thursday, November 24, it was announced Wednesday morning.

Rev. Percy A. Corkern, pastor First Baptist Church, will bring the message. The service will begin at 7:30 a. m.

During recent years Thanksgiving services have been held early in the morning of Thanksgiving day since many of the members of the several churches and the general public, are away for visits and dinners and football games.

At the services Thursday morning here funds will be collected for 15 baskets of food to go to the needy families and to the county home. Those who attend will have an opportunity to contribute. These services are arranged each year by the Ministers Association. Rev. Wendell Carr, pastor First Christian Church, was to make assignments for the participation of other ministers in the service.

Citizens National Bank Resources Are High; Bank Growing

Financial resources of Citizens National Bank are greatly increased over previous report to the Secretary of the Treasury as revealed by the statement call as of November 1, 1949.

Total resources of the bank are five million, two hundred and ninety-four thousand dollars in round numbers.

Significant in this statement is the fact that the bank has deposits totaling almost 5 million dollars. The exact figure is $4,942,262.81 and of this amount less than 50 thousand is government deposits.

Citizens National Bank has almost four and a half million dollars in cash as revealed in its vault and other banks account and money invested in securities like bonds quickly convertable.

This statement prepared by Alvin Nolte, Assistant Vice President of the bank, is published in to-day's issue of the Daily Midget.

Some interesting facts are available on the operation figures for the month of October. The total number of items paid on out of town banks was 16,047.

During October alone, total dollar clearings were $1,763,670.17 almost two million dollars.

In the items of checks paid on the bank the total is over two and a half million dollars. The exact figure is $2,551,024.44.

Topping all the operation totals for October the bank received almost 3 million dollars in deposits, the exact figure being $2,732,128.51.

MILAM CROP OF 25 THOUSAND BALES DUE

A total of 23,637 bales of cotton from the 1949 crop in Milam county, had been ginned up to November 1, it was reported by Jack Barnes of Buckholts, special agent for the Department of Commerce, Bureau of Statistics.

Mr. Barnes was in Cameron Monday and released figures just received from the department.

The record discloses that 20,620 bales had been ginned to November 1, 1948.

It was estimated here some time ago that the 1949 crop would reach 25,000 bales or more and the figure up to November 1, it was agreed would insure a crop of that size.

A total of 16,500 bales had been received at the warves of the Cameron Compress for processing up to Monday, it was reported by P. W. Davis, manager.

YOEMEN CONFIDENT ON EVE OF BIG GAME

Ticket sales up to Wednesday morning indicated that Cameron fans will move on Temple in great numbers for the Yoemen-Panther game Thursday night.

S. A. Cottle at the Milam Hotel where tickets were placed on sale Tuesday afternoon said that only about 200 reserved seat tickets were left out of 1000 allocated to Cameron. This means that some 800 have been sold and in addition a large number of general admission tickets have been sold here .

Student tickets were on sale at the school. It was estimated that all reserved seat tickets would be sold as they are good between the 30 and 40 yard line. All Cameron reserved seat tickets are on the north stands.

Meanwhile the coaching staff at Yoe High School were getting their charges in shape for the crucial battle. The Yoemen, so far as the record indicates have never faced a situation where they had to play one team twice to get the title. But in case of a tie that is the proceedure.

The Yoemen defeated the Rosebud Panthers on last Friday 7 to 0 in their hardest game of the season. They outplayed the Panthers for a major part of the game but had to punt out of danger several times in the last quarter to stave off the tremendous offensive put on by Rosebud team.

Word from Yoemen stadium indirect says the Yoemen are in good spirits and feel confident. Overconfidence would be fatal as this game Thursday night will be more bitterly fought than the November 11 game. Rosebud was a bit over confident last Friday night and got slipped up on. This may not happen again.

Cameron can win the game Thursday night and become district champions four times in a row if it can get the kind of edge it had last Friday and that means line play as well as backfield play. Backfield play has not been up to the standard set by the line and that is only natural because nearly all the experienced men and returning letter men are in the line.

The Rosebud backfield is the best in the league but is whittled down to size by the Cameron line.

Line Coach Dick Young has done his best job this year, and in the years he has been a member of the staff he has been outstanding.

Head Coach Paul Smith, his first year in Cameron, has performed miracles by knowing his football. He made of his material a highly efficient backfield and gave them scoring power when at first the picture was dark. The boys deserve their share of the credit too. In fact never in the history of the conference has a Yoemen team fought so hard, won so much, on so little.

NEW FORDS FOR 1950 ARE ANNOUNCED TODAY

The 1950 Ford line of passenger cars, with scores of improvements, was made public today by the Ford Division of Ford Motor Company.

"The progress that has been made in performance, economy, safety, comfort and appearance will again mark the 1950 Ford as the car of the year," according to L. D. Cruso, vice-president and general manager, Ford Division.

The new Fords will be on display in the showrooms of 6,400 Ford dealers throughout the nation starting tomorrow (November 18).

All improvements in the 1950 Fords have been geared to offer even greater quality than was offered in the high quality 1949 Ford cars.

The new features embody improvements throughout the entire car—in the engine, the body, the seats, doors, frame, trunk, fabrics, instrument panel, brakes, floors and elsewhere.

The '50 Fords will be offered in two lines—the Custome Deluxe and the lower-priced Deluxe series. A full range of body styles will be available, including station wagons and convertibles. Ford will continue to offer the choice of two engines—

(turn to page ten)

Society in the News

Miss Reba Coats And Arnold Kirk Married November 10

Miss Reba Coats became the bride of Arnold W. Kirk in a ceremony performed by Rev. P. A. Corkern at the First Baptist Church parsonage at 9:00 o'clock Thursday, November 10, 1949.

The bride was beautifully attired in a true blue soft velvet dress designed with tight bodice and standing collar, with scalloped attached skirt and three quarter length sleeves. Her shoulder length veil fell from a tight fitted black sequin hat. She wore a corsage of white Chrysanthemums and carried white kid gloves. Her other accessories were black. She wore a penny in her shoe for luck.

The couple were attended by Miss Billy Mae Lunsford and Andrew Kirk, brother of the groom. Others present for the wedding were: Miss Geneva Coats, sister of the bride, Miss Ular Lee Baker, Mr. and Mrs. A. B. McFarland, Mrs. Jack Cammer and Mrs. W. E. Kuehl.

Miss Coats is the daughter of Mr. and Mrs. Clarence Coats and before her marriage was employed with the Cammer Tailor Shop.

Mr. Kirk is the son of Mrs. Marvin Kirk of Milano. He served two years in the U. S. Army and was stationed in Japan for several months.

The couple plan to make their home at Lubbock.

Ora Matthews And Jack Murphy Married

Ora Mae Matthews and Jake Murphy were married Saturday, October 29 at the home of the groom's parents at Hitterburg, Mississippi.

Mrs. Murphy is the daughter of Mr. and Mrs. Bob Matthews of Cameron. Before her marriage she was employed with Cracker Co. in Houston.

Sunday guests in the E. J. Sebesta home were: Mr. and Mrs. Ernest Sebesta and daughter of Fort Worth, Mr. and Mrs. A. E. Sebesta of Killeen, Mr. and Mrs. Albert Sebesta and Charles McDermott of Cameron.

Mrs. R. A. Jergens of Route 1, Burlington was a welcome visitor in Cameron this week.

BUD WAFFLE SYRUP

A DELICIOUS MAPLE-FLAVORED TREAT

RICHER SWEETER BETTER

A PRODUCT OF ANHEUSER-BUSCH

Katherine Ann Tiller And Jerry Nichols Married October 28

The marriage of interest to many people in Cameron and Milam County, was that of Miss Katherine Ann Tiller and Jerry Dixon Nichols. The wedding took place Friday evening, October 28, 1949 at 7:30 o'clock in the sanctuary of First Methodist church at Beaumont, with Dr. Homer T. Fort reading the double ring ceremony.

The mother of the bride is the daughter of Mr. and Mrs. Ike Ledbetter of Cameron. She is a native of Cameron attended school here, and is a great niece of the late Mrs. Lizzie Wilson, who was known as "Aunt Lizzie Wilson", who left a nice home to her nephew, Ike Ledbetter and family near here. Aunt Lizzie is known to have been one of the largest land owners here, and was well known to many.

The bride was given in marriage by her father, J. C. Tiller. She wore a lovely white satin, bridal designed gown, and was attended by a number of her college friends. Following the marriage ceremony a reception was held in the Mirror Room of Hotel Beaumont. A large size pcture of the bride was carried in the Sunday edition of the Daily Enterprise, which showed the bride in her wedding gown and was carried on the Society page of the paper.

Following a bridal trip to New Orleans, La., they will be at home in Houston where the groom is attending the University of Houston, specializing in Business Administration.

Landscaping Course Will Be Available Here Next Week

Miss Sadie Hatfield, Extension Service Specialist in Landscape Gardening, will be in Cameron on Thursday and Friday, November 17 and 18, to hold a training school on landscaping. Those to attend the training school are the County Home Demonstration Agents of District 10, landscaping demonstrators and club leaders of the Milam County H. D. Clubs and those members of the Garden Clubs who are interested in general landscaping problems.

Miss Hatfield is very good in her field and Cameron is fortunate in getting her to come to Milam County, since she serves the whole state.

Her first meeting is to start at 9:00 a. m. Thursday, November 17, in the District Courtroom in the Courthouse.

Mr. and Mrs. Thompson Kemp of Dublin spent a few days this week with his mother, Mrs. Jeff T. Kemp.

Mr. and Mrs. J. R. Poole and sons visited friends in Longview over the week end.

UNION WINS DEMANDS IN COSTLY WORK STOP

PITTSBURGH, Nov. 11—The CIO United Steelworkers tonight announced pension agreements with U. S. Steel Corp and Inland Steel Co., settling the strike of the companies' 188,000 workers.

The settlements break the back of the great steel strike. Holdout companies, employing less than 100,000, were expected to follow "Big Steel" and Inland into the union fold.

The U. S. Steel settlement was announced just three days after the company resumed negotiations with the striking USW. It sent a great wave of relief surging through the nation's steel centers.

The Inland settlement followed two days of conferences in Pittsburgh between CIO-USW negotiators Joseph Germano and John Daugherty and William G. Caples, Inland director of industrial relations, and other company officials. The agreement was announced at 11:30 p. m.

Inland negotiations had been in progress at East Chicago, Ind., for a week before shifting here. Inland's plants are in the Chicago district.

The agreements were based on the "Bethlehem settlement" calling for company-paid $100-a-month pensions for employes 65 or over with 25 years service and a contributory insurance program.

Printing is a home industry.

Humble Company To Bring Broadcast Of 2 Games Saturday

Only two games—but both important in the 1949 Southwest Conference race—are scheduled this week-end for listeners to Humble Oil & Refining Company's radio football reports.

Saturday's list, the lightest of the season in number, includes the SMU-Baylor meeting at Dallas and the TCU-Rice contest at Fort Worth. Texas and Texas A&M rest before the annual Thanksgiving game Thursday.

The Baylor-SMU game will be described by Kern Tips and Alec Chesser, beginning at 1:50 p. m., from the Cotton Bowl, over stations KRLD, Dallas; KTRH, Houston; KABC, San Antonio; KWBU, Corpus Christi; KRIO, McAllen; KWTX, Waco; KRIG, Odessa; KIUN, Pecos; KVLF, Alpine; KELP, El Paso; KVKM, Monahans; KPET, Lamesa and KTBC, Austin.

Ves Box and Eddie Barker will describe the TCU-RICE meeting from Fort Worth, beginning at 1:50 p. m. on stations WBAP-WFAA-820, Ft. Worth-Dallas; KPRC, Houston; WOAI, San Antonio; KRIS, Corpus Christi; KVAL, Brownsville; KURV, Edinburg; KGNC, Amarillo and KWFT, Wichita Falls.

Mr. and Mrs. Conrad Jekel, Jr., and daughter attended the wedding of Mrs. Jekel's brother, Ladis Novonty at Ennis last week.

Mr. and Mrs. Truman A. Pembroke, Mrs. Wendell Cann and little Miss Marie Sherman were in Waco Tuesday shopping.

Burial Insurance

Insure Your Family With

MAREK - BURNS BURIAL ASSOCIATION

Ages 1 Month To 80 Years

Write to-day for particulars

MAREK - BURNS BURIAL ASSOCIATION

Cameron, Texas

STATEMENT OF CONDITION

THE CITIZENS NATIONAL BANK of CAMERON, TEXAS

NOVEMBER 1, 1949

RESOURCES:

Loans		$ 839,129.45
Federal Reserve Bank Stock		9,000.00
Federal Deposit Insurance Corporation		1.00
Bank Building & Fixtures		10,001.00
Other Real Estate		11.00
CASH: In Vault and Other Banks	$1,174,851.50	
*U S Bonds, Municipal Bonds and Warrants	3,261,235.17	4,436,086.67
TOTAL RESOURCES:		$5,294,229.12

LIABILITIES:

Capital Stock		$100,000.00
Surplus		200,000.00
Undivided Profits		51,966.31
DEPOSITS: U S Government	$ 47,252.16	
Other Deposits	4,895,010.65	4,942,262.81
TOTAL LIABILITIES:		$5,294,229.12

* ALL BONDS AND WARRANTS CARRIED AT PAR OR LESS

MEMBER FEDERAL DEPOSIT INSURANCE CORPORATION

SO-O-O THIS THANKSGIVING INSIST ON ELECTRIC COOKING!

The Thanksgiving turkey may not be the wisest bird but it is a proven fact that only electric cooking can give you the quality in taste and tenderness you want for this all-important annual dinner. The accurate temperature control is your positive assurance that your dinner will cook with the same degree of heat from start to finish. This safeguard for better cooking cuts on and off automatically . . . *cooks 40 minutes in each hour with the current off* because the electric range is so well insulated. Yes, ladies, to be absolutely sure of perfect cooking results, cook your Thanksgiving Dinner on an electric range . . . *the modern method of cooking.*

Stop by your Electrical Dealer and see the beautiful new electric ranges.

Here's why *Electric Cooking* is better:

1. CLEANER . . . doesn't smoke your pots and pans . . . no soot or film to settle on your curtains, walls and cabinets.
2. COOLER . . . cooking heat goes direct into the vessel . . . not up or around the sides as ordinary flame method.
3. SAFER . . . safe as your electric lights.
4. ECONOMICAL . . . actually saves you money . . . very small amount of food shrinkage because it's draftless cooking.
5. HEALTHIER . . . retains the nutritious minerals and vitamins in the foods.
6. DEPENDABLE . . . an ample supply of low-cost electricity always ready at the flip of a switch.

TEXAS POWER & LIGHT COMPANY

SEE

MOSELEY'S ELECTRIC SERVICE

FOR YOUR

GENERAL ELECTRIC APPLIANCES

RANGES, REFRIGERATORS, DISH WASHERS AND WASHING MACHINES

Ask us for a free demonstration on all appliances.

LONGER, HEAVIER with WIDER TREAD

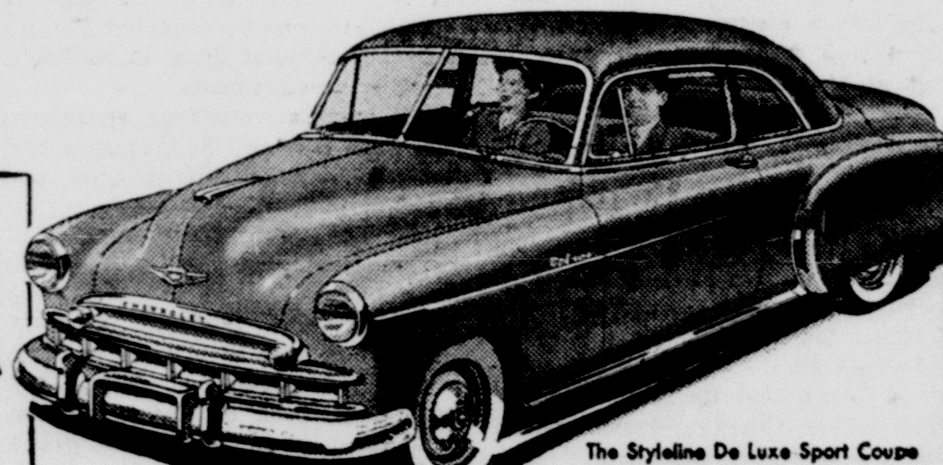

The Styleline De Luxe Sport Coupe

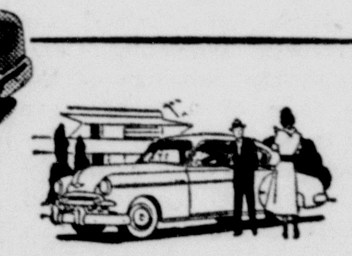

FISHER BODY STYLING AND LUXURY

Only one low-priced car brings you all these *EXTRA VALUES*

CENTER-POINT STEERING

FISHER UNISTEEL BODY CONSTRUCTION

WORLD'S CHAMPION VALVE-IN-HEAD ENGINE

CHEVROLET

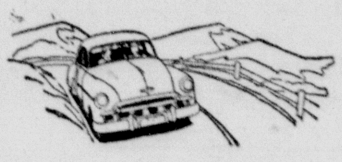

5-INCH WIDE-BASE RIMS, PLUS LOW-PRESSURE TIRES

. . . and it's the LOWEST PRICED LINE IN ITS FIELD!

CURVED WINDSHIELD with PANORAMIC VISIBILITY

EXTRA ECONOMICAL TO OWN AND OPERATE

CERTI-SAFE HYDRAULIC BRAKES

GRABEIN CHEVROLET COMPANY

104 NORTH TRAVIS CAMERON, TEXAS

EDDIE LANKFORD PACES YOEMEN TO VICTORY

By JIM TANNER
Temple Telegram Staff Writer

ROSEBUD, Nov. 11 — A 70-yard punt return by Eddie Lankford gave the fired-up Cameron Yoemen a 7-0 victory over the favored Rosebud Black Panters here tonight and a tie for the District 21-A championship in one of the hardest-fought class A games ever played in Central Texas.

The Cameron win necessitates a playoff for the title under district rules. That playoff must be played between Cameron and Rosebud by Friday night. The site will be determined later.

The largest crowd—5,000—ever to see a football game in Rosebud stadium was on hand to see the Panther dream bubble burst. The Panthers have yet to win a district crown.

Lankford's paydirt gallop came midway of the third quarter. All-district Panther Bill Davis punted out from his own 35. The ball was grabbed by Lankford on the Cameron 30. He picked up perfect blocking up to his 45 where he sailed into the clear and streaked down the right sideline untouched for the tally.

Glenn Rosenberg booted the extra point to make the score 7-0.

Shortly before, Lankford broke loose for a TD that was called back on a Cameron penalty. He slipped through right tackle and was all alone for 37 yards as he crossed the double stripe. A holding penalty against Cameron brought the ball back and temporarily killed the scoring threat.

The first half was scoreless.

The Panthers looked good after they won the toss and elected to kick. The kick by Davis was low and mean and was picked up by Alton Fuchs on his own 10. He ripped back up to the 34.

Then on the first play, Fuchs hit center and fumbled. Thomas Tapman, who played an excellent game, was on the ball and the Panthers took over.

The crowd, packed in like sardines, went wild. Richard Schigut made two, Tommy Sanders added two more and Davis slashed through center for a first on the Cameron 17.

Davis moved the Panthers to the six-yard marker and Sanders bucked the middle for two. But an offside penalty set the Panthers back and Sanders was snowed behind the line. One running play and an incomplete pass gave the ball to Cameron on the Yoemen 10.

That ended the Panther threat and gave the determined Yoemen a chance to move.

Fumbles swapped the ball considerably during the remainder of the first period.

Eearly in the second, the Panthers picked up a bit as Davis drove through left guard and moved from his own 39 to the 47.

He then faded back and tossed downfield, over the heads of the Cameron defense and into the hands of Sanders who was overtaken on the Cameron 23. But the Yoemen held and took over on downs on their own 20.

The Yoemen were pounding at the Rosebud door as halftime neared.

The Yoe squad, after taking a Davis punt, moved down to the Rosebud 25.

Fuchs hit the middle for seven, then added a first on a trip to the Panther five-yard stripe. But a backfield in motion penalty set the Yoemen back to the 10 and Fuchs passed to Malone who caught it out of bounds.

Another penalty set the Yoemen back to the 15 and Fuchs hit Charlie Michalka on the 10 as the first half ended.

The third quarter belonged to the Yoemen who had the ball most of the time. Lankford's touchdown run, including the one called back, brightened up the third period.

Early in the fourth, Davis punted from the Cameron 42 to the Yoemen one, where the ball bounced out.

Fuchs booted out to his 30, and the Panthers had another opportunity to score. But Davis' pass was intercepted by Michalka and the Panther dream died.

The Black Panthers took up the remainder of their time passing, all incomplete.

The Rosebud eleven racked up nine first downs to Cameron's six. But the Yoemen rushing added up to 133 yards to the Rosebud's 128. The Panthers made 40 yards passing to Cameron's 15. The Yoemen completed two of four.

Cameron fumbled three times and Rosebud twice. All fumbles were lost.

Cameron took six penalties for 40 yards, Rosebud four for 35.

Outstanding for Rosebud were Gerald Heck, right end, Billy Mock, left guard, Sanders, Davis, Tapman and Schigut.

For Cameron, Fuchs consistently played good ball; Michalka, End Frank Malone, Lankford and Gibson were the other stars.

Old M. M. Chambers Cafe and Bar Will Re-Open Wednesday

The old Marshall Chambers cafe and bar on South Central Avenue will be re-opened Wednesday, November 16 by Cotton Bryan who has leased the property .

Mr. Bryan said that the place has been redecorated and many improvements made, including sanitary installations. The place was damaged by fire some months ago.

On opening day Mr. Bryan will serve free lunch. This cafe has been popular for many years.

The menu will consist of plate lunches, chili and stews in the best traditions of those dishes.

Mr. Bryan has spent considerable on this cafe and bar to get it in condition for the opening and extends the public a cordial invitation to be present on opening day.

Joe N. Luce, his son and wife, Mr. and Mrs. Floyd Luce and his daughter, Mrs. Louise Markum, all of San Angelo attended the funeral of Mr. Luce's niece, Mrs. Roy Hightower on Thursday at Walkers Creek.

Frank Tepera of Corpus Christi spent the past week end in Cameron where he visited relatives and friends. Mr. Tepera is in the service of the National Guard and is also employed with a Lumber Company in that City.

Mr. and Mrs. E. F. Westbrook of Houston visited her father W. O. Fisher and daughter, Vera Thursday and Friday of the past week. They also visited relatives in Milano while here.

OPENING WEDNESDAY

The Old M. M. Chambers Cafe and Bar

UNDER NEW OWNERSHIP

On Wednesday, November 16 I will open this cafe and bar for bucinesss. The place has been rearranged, redecorated and completely overhauled, with sewerage and sanitary facilities installed.

FREE LUNCH OPENING DAY

You are cordially invited to visit us during opening day. We will at all times serve lunches, chili and stews and plenty of cold beer and all kinds of cold drinks.

COTTON BRYAN
OWNER AND OPERATOR

Keeps shutters new-looking for years!

DU PONT DULUX
REG. U.S. PAT. OFF.
TRIM & TRELLIS FINISHES

Renew the beauty of outside trim and shutters with DuPont DULUX Trim and Trellis Finishes. They're extra-durable . . . add an extra touch of beauty and protection to your home.

★ spread easily . . . cover solidly
★ dry fast—minimize dust and insect damage
★ hold gloss and color
★ resist mildew and fungus

Wm. Carey Lumber Co. SINCE 1881

A. E. MATULA
Phone 27 Cameron, Texas
B. M. McMILLION
Phone 18 Buckholts, Texas

DU PONT PAINTS

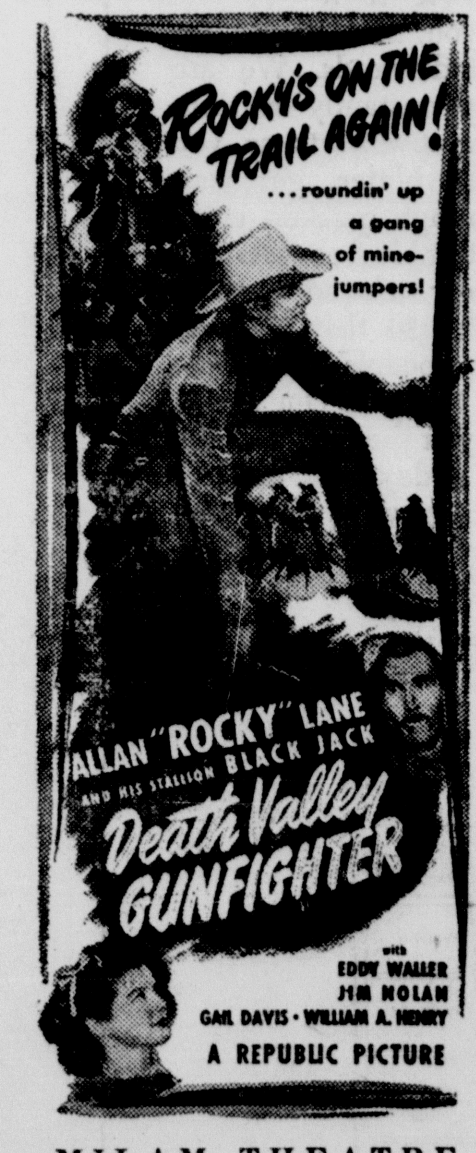

MILAM THEATRE
FRIDAY AND SATURDAY
Nov. 18 and 19

IT'S HERE FRIDAY AND 50 WAYS NEW!

White sidewall tires available at extra cost.

WITH THE EXCLUSIVE NEW 100 H.P. FORD

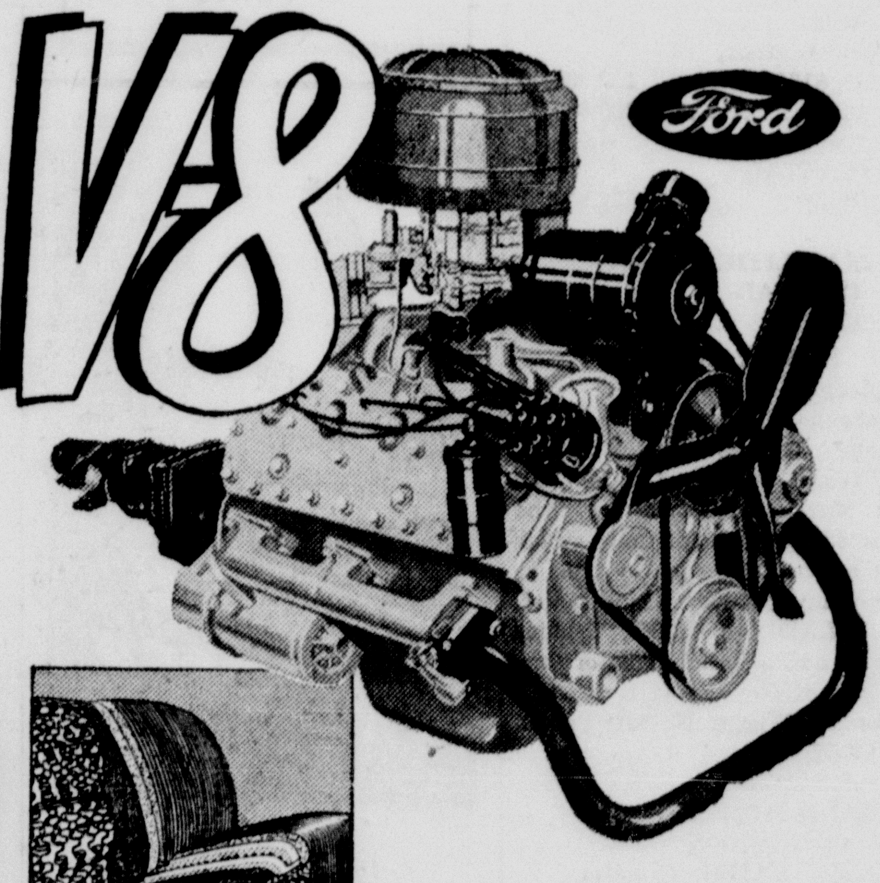

ITS QUIET WHISPERS QUALITY

It's the quiet of new super-fitted pistons, new "hushed" timing gear, new fan designed for better cooling at slower, quieter speeds. And what power! There's a full 100 horsepower wrapped up in this V-8 design that makes you master of any road. It delivers more power than any other car anywhere near Ford's low price and sells for less than most conventional "sixes." And Ford offers a Six, too—an advanced Six with 95 horsepower.

NEW SOUND CONDITIONING

New "sound conditioning" in floor, doors and body panels insulates Ford's "Lifeguard" Body against road noises. More extensive body insulation and sealing in 41 areas give additional interior quietness and protection.

NEW "HUSHED" RIDE

Ford's famous "Mid Ship" Ride is now so quiet you can talk in whispers while travelling at highway speeds. So smooth (with its great team of "Hydra-Coil" and "Para-Flex" Springs) that it virtually erases every bump.

NEW QUALITY FEATURES

New quality is easy to find in this 50-way-new Ford. You find it in the new push-button door handles, in the new rotary door latch that needs only a feather touch to open, yet closes so securely. You find it in new sparkling upholstery colors.

NEW DRIVING COMFORT

Not only does the 1950 Ford offer you more hip and shoulder room than any other car in its field—it offers you the long-lived driving comfort of a new foam rubber front seat cushion over new non-sag seat springs. Arrive relaxed after hours of riding.

But see it for yourself.
Drive it so you can feel and hear the difference.
And price it and see how much less it costs than any other really fine car.

There's a Ford in your future ...with a future built in

SEE THE ONE FINE CAR IN THE LOW-PRICE FIELD at your FORD DEALER'S

HEFLEY-STEDMAN MOTOR COMHANY

211 North Houston Cameron, Texas

THE CAMERON HERALD
ESTABLISHED 1860

JEFFERSON B. WHITE
Editor and Publisher

Entered in the Postoffice at Cameron, Texas, as mail matter of second class under an act passed by Congress, March 8, 1879.
Published Thursday of each week except last Thursday in August and first Thursday in September. Subscription rates: In Milam County $1.75 per year; outside county $2.00; out of State $2.25.

Charter No. 5484, Reserve District No. 11

Report of Condition of the

Citizens National Bank

of Cameron in the State of Texas, at the Close of Business on Nov. 1, 1949. Published in response to call made by Comptroller of the Currency, under Section 5211, U. S. Revised Statutes.

ASSETS

Cash, balances with other banks, including reserve balance, and cash items in process of collection	$1,174,851.50
United States Government obligations, direct and guaranteed	1,443,284.65
Obligations of States and political subdivisions	1,756,625.81
Other bonds, notes, and debentures	49,233.71
Corporate stocks (including $9,000.00 stock of Federal Reserve bank)	9,000.00
Loans and discounts (including $7,269.46 overdrafts)	839,129.45
Bank premises owned $10,000.00, furniture and fixtures $1.00	10,001.00
Real estate owned other than bank premises	11.00
Other assets	12,092.00
TOTAL ASSETS	$5,294,229.12

LIABILITIES

Demand deposits of individuals, partnerships, and corporations	2,867,574.46
Time deposits of individuals, partnerships, and corporations	1,107,920.28
Deposits of United States Government (including postal savings)	47,252.16
Deposits of States and political subdivisions	549,071.16
Deposits of banks	316,135.82
Other deposits (certified and cashier's checks, etc.)	53,804.37
TOTAL DEPOSITS $4,941,758.25	
Other liabilities	504.56
TOTAL LIABILITIES	$4,942,262.81

CAPITAL ACCOUNTS

Capital Stock:	
(c) Common stock, total par $100,000.00	100,000.00
Surplus	200,000.00
Undivided profits	51,966.31
TOTAL CAPITAL ACCOUNTS	351,966.31
TOTAL LIABILITIES and CAPITAL ACCOUNTS	$5,294,229.12

MEMORANDA

Assets pledged or assigned to secure liabilities and for other purposes	566,525.00

State of Texas, County of Milam, ss:
I, Ladis Marek, cashier of the above named bank, do solemnly swear that the above statement is true to the best of my knowledge and belief.

LADIS MAREK, Cashier

Sworn to and subscribed before me this 9th day of November, 1949.

Pauline Wiggs, Notary Public.
(SEAL)

Correct—Attest:
FRANK MONROE,
W. O. NEWTON,
NILEY SMITH, Directors.

Rex Lowe, principal of the High School in Sonora spent last week end with his mother, Mrs. Agnes Lowe.

Mrs. Albert Dorner is visiting her son, Mr. and Mrs. Alvin Dorner at Haskell this week.

ANY MAKE RADIO repaired. Call 104. PARMA RADIO SERVICE.

QUICK RELIEF FROM
Symptoms of Distress Arising from
STOMACH ULCERS
DUE TO EXCESS ACID
Free Book Tells of Home Treatment that Must Help or it Will Cost You Nothing

Over three million bottles of the WILLARD TREATMENT have been sold for relief of symptoms of distress arising from **Stomach** and **Duodenal Ulcers** due to **Excess Acid — Poor Digestion, Sour** or **Upset Stomach, Gassiness, Heartburn, Sleeplessness, etc.,** due to **Excess Acid.** Sold on 15 days' trial! Ask for **"Willard's Message"** which fully explains this treatment—**free**—at

DUSEK PHARMACY
LAAKE DRUG STORE
MILAM DRUG COMPANY
NEW CAMERON DRUG CO.

WANT-ADS

FOR SALE—One 1945 Tractor with cultivator, planter, buster, fertilizer distributor, etc. All in good condition including rubber. Cash or terms. T. B. Ryan, at Rockdale State Bank, Rockdale, Texas. 31-3tc

MAN WANTED

For Rawleigh business in Cameron or South Milam County. No experience needed to start. Sales easy to make and profits large. Start immediately. Write Rawleigh's Dept. TXK-1611-190A, Memphis, Tenn., or see Willard Chapman, 806 Travis, Cameron, Texas. 31-5tp

YOUR SPECIAL BARGAIN

All rooster chicks, while they last, at only $2.00 per 100, get them now. Some very nice started chicks at reduced prices—Come in and let us show you these chicks. Ideal Hatchery. 30-2tc

FOR SALE—Army Jeep in good repair. Good tires and civilian top. See Mary Belle Batte ,or Coleman Duncum. 30-1tc

Gibson "Art" says...

Buy your Gibson
Christmas Cards
here... NOW!

Sharpe's Jewelry and Gift Store

HERE'S THE BEER

SECOND TO NONE!

In 32-oz. quarts, 12-oz. regular bottles, or on draught!

Southern Select BEER
Made with SECRET FLAVOR CONTROL
GALVESTON-HOUSTON BREWERIES, Inc., Galveston, Texas

FRED LAZEK, SR.
PHONE 83

NOTICE TO DEBTORS AND CREDITORS:

The State of Texas:
County of Milam:

To those indebted to, or holding claims against the Estate of James Carl Hood, deceased; The undersigned having been duly appointed administrator of the Estate of James Carl Hood, deceased, late of Milam County, Texas, by Dan Tyson, Judge of the County Court of said County, and having received letters, on September 27th, 1949, hereby notifies all persons indebted to said estate to come forward and make settlement, and those having claims against said estate to present them to him within the time prescribed by law, at his resdence in Milano, Texas, Milam County, Texas, where he receives his mail, this the 15th day of November, A. D. 1949.

ASA McGREGOR,
Administrator of the Estate of James Carl Hood, deceased.

FOR RENT—One brick building in Santa Fe Town. Also two houses; one near old grammar school and the other on the Temple Highway. See Mary Belle Batte ,or call 376. 30-1tc

WE WANT—Another 1000 people to try one bottle of that wonderful Poqua medicine for the nerves on sale at Leo Laake Drug Store in Cameron. 29-3tp

POSTED NOTICE

This is to give notice that my property at Ad Hall is posted according to law and those hunting, fishing or tresspassing will be prosecuted to the fullest extent of the law.

W. F. HORELICA

30-tf

No. 1 RED OATS FOR SALE, at W. A. Persky's farm in the Fuch's Community. 29-3tp

CAMERON LODGE No. 56
I. O. O. F.
Meets Every Thursday Night
Rip Woods, Noble Grand
H. B. McClellen, Secretary

CAMERON REBEKAH LODGE
No. 46
Virgie Gill, Noble Grand
Johnnie Lee Richards, Secretary
Meets First and Third Tuesday Nights

Friends will regret to learn Ernest Glaser of Route 2, Cameron is ill and in Newton Memorial Hospital .

Mr. and Mrs. Wilfred Engelke and baby, Joe of Waco were in Cameron Sunday visiting W. O. Fisher and Vera.

Mrs. Walter Mayes has returned to her home after being ill in Newton Memorial Hospital.

Mrs. Joe Baron is a patient at Newton Memorial Hospital.

Mr. and Mrs. Ed Maas of Rosebud visited relatives and friends here last Monday.

Mrs. George Buffington of Gause shopped in Cameron Monday.

"Jiggers, Emma! He just heard that you get Queen Bess pattern teaspoons with postcards from Gold Medal Flour!"

Hurry! Hurry! Hurry! For a limited time only you can get from General Mills, beautiful Queen Bess pattern teaspoons in Oneida Community Tudor Plate. *Send no money!* Just mail postcard that comes in each 25 and 50 pound sack of Gold Medal *"Kitchen-tested"* Enriched Flour. (2 teaspoons for postcard from 50 pound sack—1 teaspoon for postcard from 25 pound sack.) Hurry! Get Gold Medal Flour and send for your Queen Bess pattern teaspoons today!

"Kitchen-tested" is a registered trademark of General Mills.

taste it!

COMPARE IT!

December 1st.

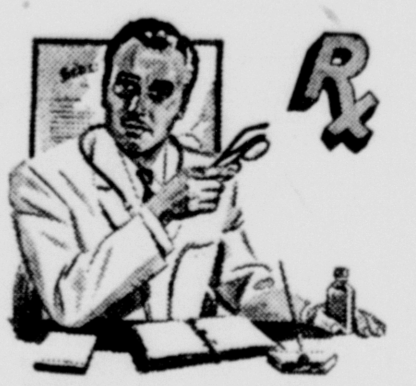

YOU
May BE
CONFIDENT

Select your drug store with as much care as you choose your doctor. You will find it will repay your confidence with quality service, accuracy and economy.

Dusek Pharmacy

PHONE No. 2 "WE HAVE IT"

Mrs. J. E. Brasac,
118 Greta Street, Houston, Texas

What a wonderful bargain!

For five days Mrs. J. E. Brasac kept an accurate record of all the telephone calls she made and received — and here's just a sample of the shopping she did and the steps she saved. Altogether, she carried on 44 telephone conversations, figures they cost her less than 2¢ each and covered a total of 183 miles.

"I don't know where you'd get a bigger 2¢ worth," she comments. "My telephone keeps me in touch with my family and friends, helps me run my household, and it's always there to call for help in an emergency. Thanks for a wonderful bargain!"

☆ ☆ ☆

Thank you, Mrs. Brasac, for your kind words. We are working constantly on technical improvements so you can hear better, get your calls through quicker, enjoy more trouble-free service. Every year we're adding new telephones so that you can call more people, more people can call you. Our aim is to give you the best possible bargain today . . . and to keep it growing in value every year. Southwestern Bell Telephone Company.

Tuesday— Ordered a baby gift, to be gift wrapped and delivered. Saved 10 miles.

Wednesday— Mrs. M. can make my new slip covers. Only 2 blocks, but lucky I 'phoned before she started another job.

Thursday— Felicia, my daughter, asked my advice on new refrigerator. 12 miles to her office.

What else gives so much for so little?

Friday— Felicia called. Some good buys advertised in morning paper.

Saturday— Evening paper wasn't delivered. Complained to circulation department. 3 miles to their office.

Charter No. 190
Bank's Official
Statement of Financial Condition of

The Buckholts State Bank

At Buckholts, Texas at the close of business on the 1st day of November 1949, pursuant to call made by the Banking Commissioner of Texas in accordance with the Banking Laws of this State.

RESOURCES

Loans and discounts, including overdrafts	$334,148.56
United States Government Obligations, direct and guaranteed	106,385.50
Obligations of states and political subdivisions	86,222.10
Cash, balances due from other banks, including reserve balances, and cash items in process of collection (including exchanges for clearing house)	221,028.92
Banking house, or leasehold improvements	10,000.00
Furniture, Fixtures, and equipment	3,600.00
TOTAL RESOURCES	$761,385.08

LIABILITIES AND CAPITAL ACCOUNTS

Common Capital Stock	25,000.00
Surplus: Certified $10,000.00 Not Certified $12,500.00	22,500.00
Undivided profits	22,450.59
Demand deposits of individuals, partnerships, and corporations	688,434.49
Time deposits of individuals, partnerships, and corporations	3,000.00
Total all deposits $691,434.49	
TOTAL LIABILITIES and CAPITAL ACCOUNTS	$761,385.08

State of Texas County of Milam.

I, Georgia Zawadzke, being Cashier of the above named bank, do solemnly swear that the foregoing statement of condition is true to the best of my knowledge and belief.

GEORGIA ZAWADZKE

Subscribed and sworn to before me this 9th day of November, 1949.
Wilma Jo Stark
Notary Public, Milam, County, Texas.
(SEAL)

Correct—Attest:
JUDD G. DAVIS,
LEO FUCHS,
A. R. WALSCHAK, Directors.

S. H. Posival of Buckholts was in Cameron Saturday and re-subscribed to The Cameron Herald.

Mrs. Addie Miller of Yarrellton spent the past week visiting Mrs. Susie Matthews here.

Mrs. Joe Vaculin is ill and a patient at Newton Memorial Hospital.

Mrs. Albert Sebesta and daughter, Dorothy Lee and mother, Mrs. Sinda Ford visited in Austin over the week end. They had a very interesting trip and also visited in the home of Mrs. Sebesta's sister, Mrs. R. E. Apple.

Mrs. Eddie Dodson had an operation at Marlin Hospital this week and is reported improving. Her many friends will regret to learn she is ill and wish her a speedy recovery.

Reminder to Readers:

ENJOY RICHER, FINER SCHENLEY TODAY!

RARE BLENDED WHISKY. 86 PROOF
65% GRAIN NEUTRAL SPIRITS
SCHENLEY DISTRIBUTORS, INC., N.Y.C.

Garden Club Here Schedules Christmas Show December 2 and 3

The first annual Christmas show of the Civic Garden Club of Cameron will be held, Friday, December 2 and Saturday, December 3. On Friday the hours will be from 2 p. m. to 6 p. m. and on Saturday, 2 p. m. to 8 p. m.

The show will be held in the East side of B. F. Stewart Grocery Building.

The show is open to the public and everyone is cordially invited to attend the show on both days to view the lovely Yule tide decorations and thereby derive ideas that might be used in pour own home. An effort is being made by the Club to encourage the people of the city of Cameron to realize the value of more Christmas decorations.

Types of display will be classified as: doors, (outside and inside), windows, mantels, church, coffee table, buffet, hall tables, corsages, (formal or informal), packages, occassional tables, Christmas dinner tables, arrangements of dried material (not painted) and plate favors.

Phone your news items to 282.

Rev. and Mrs. M. A. Sanderford of Sommerville have announced the arrival of a nine pound daughter, born at Newton Memorial Hospital, November 15, 1949. She has been named Sharon Jean. The Sanderfords are former residents of Milano.

Herald Want Ads Pay Dividends.

Mr. and Mrs. R. A. Jurgens of Burlington Route 1, visited in Cameron Saturday.

Tom Moody, little son of Mr. and Mrs. Dwight Moody underwent a toncilectomy at Newton Memorial Hospital recently and is resting well.

ORIGINAL ENDERES
STALK SHREDDER

NOW! FIRST IN THE FIELD

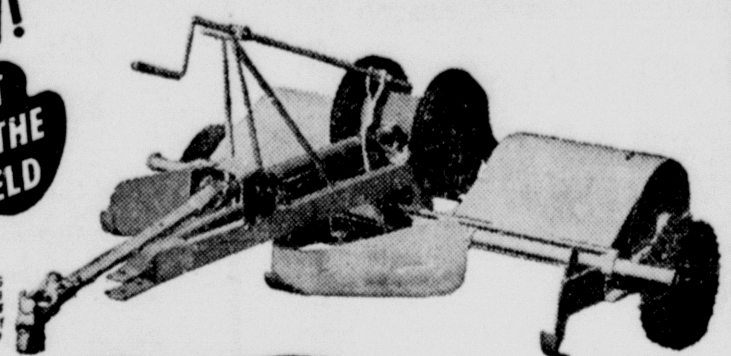

BALL BEARING ROTORS

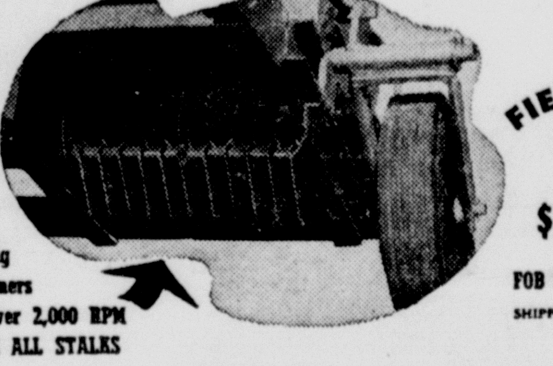

66 Swinging Steel Hammers Turning Over 2,000 RPM PULVERIZE ALL STALKS

FIELD TESTED PROVED
List Price $389.00
FOB GUTTENBERG, IOWA
SHIPPING WEIGHT 645 POUNDS

COMPLETELY SHREDS
- CORN STALKS
- COTTON STALKS
- POTATO & OTHER VINES
- WEEDS

FEATURES
- Adjustable Height
- Semi-Pneumatic Tires
- Cushioned Belt Drive Hammers
- Rugged Welded Construction
- Reversible Hammers Easily Removed

Original ENDERES Company
GUTTENBERG, IOWA U.S.A.

MAYSFIELD MERCANTILE COMPANY
PHONE 716 — HIGHWAY 77

FOR THAT BIG *Thanksgiving dinner*

Give Thanksgiving Day an added festive touch. Few or many, there'll be room for all at this handsome chrome dinette by Virtue Bros. It has two 12-inch leaves that extend the table to a full 72 inches. The stain-proof MICALITE top and smart DURAN upholstered chairs come in the glorious new Grand Canyon colors. Chair backs won't mar walls. A damp cloth keeps every part sparkling. A superb value.

537 TABLE - 621 CHAIR

Guaranteed by Good Housekeeping

Virtue BROTHERS OF CALIFORNIA

CULPEPPER'S
Phone 147 — Cameron, Texas

HOW LONG TILL CHRISTMAS?
Is Later Than You Think
Buy Your Toys, Holiday Goods and Furniture From Us.

Stocks are most complete and selections are at their best. Use lay-a-way Plan or use our easy terms plan and take the goods home at time of purchase or have us to deliver them. Pay as you use. A little a month does the trick.

Daisy Red Ryder Air Rifle
$4.95

4 Piece Bedroom Suite
Walnut Finish, Hardwood throughout
$11.00 down; Bal. $8.00 Month

Breakfast Suite
Hardwood Oak Table, upholstered chairs
$6.00 down; $5.00 Month

Combination Admiral Radio
Plays 3 diffrent speed Records
$10.00 down; $5.00 Monthly

Tinkertoy Building Blox
45c

Bedroom Suite
Demonstrated Suite
$69.50 Easy Terms

Ranges, Oil, Gas, Wood
Low down payment, long as 24 months to pay.

Gas Heaters
Clay Backs—They save money
Easy Terms

8 Piece Living Room Suite
Mahogany, $17.50 down
Balance $10.00 monthly

2 Piece Living Room Suite
Velour or Tapestry Covers
$12.00 down; Balance $8.00 monthly

Sectional Sofa
4 Piece, Grey Frieze material, finest made
$32.95 down; Balance $3.50 Weekly

Silverware
Lifetime Set, Service for 8
$7.00 down; Balance $5.00 Month

Plastic Dinette Suites
$9.00 down; Balance $5.00 Month

French Provincial
Dining Room Suite
Buffett complete with Hutch
$43.50 down—Balance $20.00 Month

New, Guaranteed
Washing Machines
Hold 10-lbs. Clothes
$10.00 down, $5.00 Month

Wool Rugs
9x12 Size
$9.00 down—$5.00 Month

Forty Bedroom Suites to choose from—10 Dining Room Suites—15 Dinette Suites—20 Living Room Suites—Each different—Good Assortment Dolls, Toys, Dishes, etc.
ABOVE VALUES GOOD DURING MONTH OF NOVEMBER
Free Delivery within 50 Miles

Furniture — Hardware — Housewares — Appliances

GREEN & BOEDEKER
NORTH HOUSTON ST. — Cameron, Texas

AT PENNEY'S...
SPREADS

Now is the Perfect Time to fill in some of the gaps in your Christmas lists! You have never seen such an array of gorgeous spreads at such downright exciting prices!

Hobnail Spreads with Thick Fringe

At A Low Budget-Minded Price! 2.99

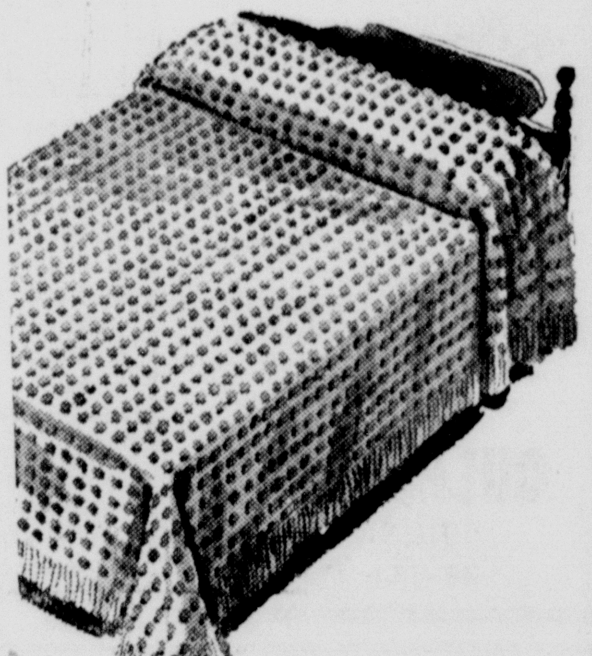

Here's just what we mean by honest-to-goodness Penney value! This spread is covered with 2700 hobnail puffs . . . but that's not all! It's edged on three sides with thick fringe five inches wide! Have it white, in color . . . at C-&-C Penney's!

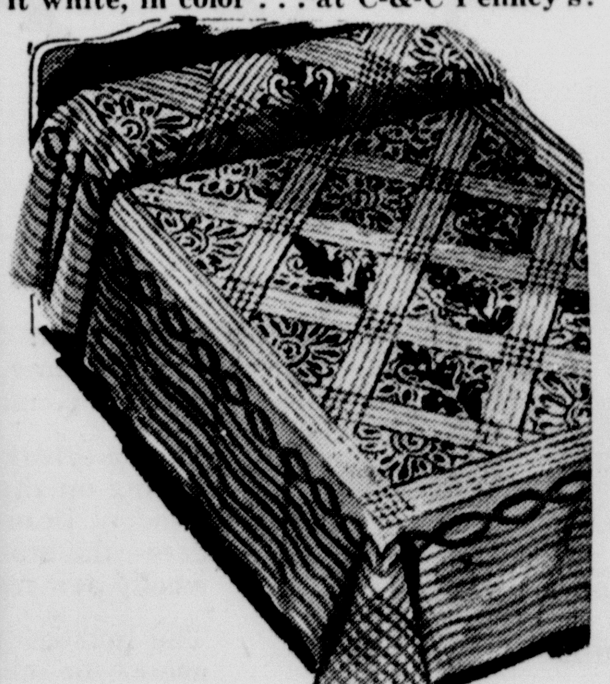

It's New! Framed Floral Spreads

Save Plenty The Old C-&-C Penney Way! 7.90

Isn't this spread truly handsome? See the gay blossoms bursting with color, each bouquet framed by thick-tufted rows of chenille. Nice for traditional bedrooms, wonderful with modern. Any homemaker would love it! Comes in white, pastels.

Beautiful 'Poinsettia' Spreads

This Christmas Give A Lovely Spread 9.90

Designed especially for Christmas giving . . . and priced with your budget in mind! Penney's took this lovely traditional holiday blossom and had it worked in all its rich color on thick-tufted chenille. Pick it in color (come see our big choice) or in snowy-white.

Leroy Dreyer Main Stay Of The Blinn College Eleven

Leroy Dreyer, backfield star with Blinn Memorial College team at Brenham, is attracting state wide attention in the curent flag race among junior colleges.

He is a nephew of Henry Dreyer, well known business man in Cameron.

In a recent game between Blinn and Navarro Junior College young Dreyer was credited with pacing the Blinn college team to victory. He carried the ball 11 times for a 15 yard average.

Mrs. Roger Q. Todd of Gause is a patient in Newton Memorial Hospital for treatment.

TICKET SALES OPEN TUESDAY AFTERNOON

Cameron and Rosebud, tied for the championship in District 21-A football, will play off the tie in Temple Thursday night, November 17.

Tickets for the game will go on sale at the Milam Hotel here at 2 p. m. Tuesday.

Site for the game was selected in Temple Sunday afternoon in a conference between Cameron school officials and Rosebud school officials. For Cameron were Superintendent W. T. Hanes, Cach Paul Smith and Morgan Layfield, high school principal. For Rosebud were Superintendent Holmes, Coach Lowe and Assistant Coach Brownlee.

Mr. Layfield reported in detail Monday morning to this newspaper in order that the fullest possible information might be available to the people here.

The meeting was harmonious and selection of a neutral site was the logical outcome of the meeting.

The game in Temple will get under way at 8 p. m. Thursday. The stadium in Temple will seat 6 thousand people. In all one thousand reserved seats will be sold to Cameron people on the north stands.

Mr. Layfield said that 500 reserved seat tickets will be placed on sale in the center section of the north stands at 2 p. m. Tuesday at Milam Hotel. These tickets will be sold to holders of season tickets bought for games here. You can buy one reserved seat ticket for the game in Temple for each season ticket you bought at the beginning of the season here. You must bring your ticket with you to have it punched.

At 7 p. m. 500 additional reserved seat tickets will be placed on sale to the general public. First choice, remember, goes to those who hold local season tickets. These reserved seat tickets will sell for $1.25 tax included.

Mr. Layfield said that general admission tickets will sell for 80c and student tickets will sell for 30c. Students must buy their tickets at their respective schools. No student ticket will be sold at the game Thursday night.

The Chamber of Commerce in Temple is furnishing the field, lights, police, ticket takers and operating the concession stands. Each team will share evenly in the profits of the game and will receive a percentage on the concessions. Programs are also to be furnished. Cost of tickets will be an expense of the game.

Rapist Now Serving Term In Prison

Jimmy Schmidt, Hearne man, convicted in Anderson county, on a charge of raping a teen age Gause girl early this year, has been taken to Texas prison.

Schmidt was given 5 years in the penitentiary for the rape which occured on Highway 36 in Burleson county. He lured the girl to a dance hall and attacked her on the way home. They left the home of the parents at Gause to go to a picture show.

The case was transferred from Burleson county to Anderson county, because of feeling against the defendant.

Pee Wee Football Team At Gause Gets Sports Parade Play

Gause's Pee Wee football team has made the Radio Sports Review and thereby came into national prominence.

Some weeks ago this newspaper published a story made up of kids who didn't have uniforms or equipment. The boys, many of them never having seen a football game came out to play in overalls and sweat shirts. This was more than the good citizens could stand, so they sent Dixie Walker to Waco and he bought the best equipment that could be had. The Pee Wees have not lost a single game and have been scored on only once or twice. In a sports review broadcast by all net works the story was told by a widely known sports commentator. The Gause kids have rocketed to fame and so have the people of that community who didn't stand back when their youth called to them for a wholesome athletic program.

Mr. and Mrs. T. A. Green of Longview met their son Nelson here, who is a student at Texas University in Austin for a week end visit in the home of Mrs. E. Willie. They also visited in the homes of Mr. and Mrs. Coy Arledge and Mr. and Mrs. E. M. Willie.

MORE RECRUITS HERE FOR NATIONAL GUARD

By LLOYD ALBERTSON

One officer and seven enlisted men were added to the rolls of Battery C, 649th Anti-aircraft Battalion recently, Captain Rudolph Michalka said when reporting on progress of the National Guard's current recruiting campaign.

The officer, he stated, is L. G. Smith, who received a direct commission as 2nd Lieutenant on November first.

Mr. Smith is manager of the Cameron Chamber of Commerce. An A&M graduate, he is a war veteran and saw service in the Navy for a number of months in the South Pacific. He has been manager of the Chamber of Commerce here for approximately three years, except for a few months when he was manager of the Chamber of Commerce in New Braunfels.

The seven enlisted men, Capt. Michalka said, were: Johnnie W. Elsenburg, Clarence J. Hertenberger, Ernest A. Barkemeyer, Bennie R. Juergens, Richard H. Kamenicky, James W. Rhinehart and John R. Small. Elsenburg and Hertenberger are veterans and were enlisted in their former army grades of Corporal and Private respectively.

Commenting on the recruiting campaign, Capt. Michalka said it was expected that a ceiling would be placed on enlistments at the end of the drive, November 19th, since the Texas National Guard's quota would probably be filled by that time. Anyone wishing to enlist in Battery C he warned, should do so without delay.

Mrs. Lucille Humphries has returned to her home in Temple after being a patient at Newton Memorial Hospital.

FORMER COACH HERE

Mr. and Mrs. Carrol Wood of Mexia are in Cameron to-day visiting with old friends. Mr. Wood was formerly head coach of athletics at Yoe High School. They attended the Cameron-Rosebud game Friday night in Rosebud. In case Cameron survives the play off Friday night and bi-district the Yoemen might meet Mexia in a regional game. Lampasas will be Bi-District opponent.

Mrs. E. Willie was a recent guest in the R. C. Owen home in Belton.

YOU'LL GET LATER NEWS IN THE TEMPLE DAILY TELEGRAM

Subscribe Now

ONE FULL YEAR DAILY & SUNDAY $8.65 BY MAIL IN TEXAS

THE PREFERRED NEWSPAPER OF MOST CENTRAL TEXAS FAMILIES

More Central Texas News
Later General News
16 pages Sunday funnies and a full page daily
Famous columnists and feature writers
Complete sports news
Lots of pictures
Market reports
Weekly farm section
Radio programs

Mail Your Order To The Telegram or See Your Local Salesman Today

LAND LOANS HOME LOANS

EMORY B. CAMP INSURANCE

"for your every need"

CAMERON, TEXAS

F. H. A. LOANS G. I. LOANS

Sure Sign . . . IT'S FOR KEEPS

Convenient Terms A Year to Pay

52 Piece SERVICE FOR 8

Set includes: 16 Teaspoons • 8 Knives • 8 Soup Spoons • 8 Forks • 8 Salad Forks • 2 Serving Spoons • 1 Butter Knife • 1 Sugar Spoon.

$69.75 No Federal Tax

THE ANTI-TARNISH CHEST AT NO EXTRA COST

Use Our Convenient Lay Away Plan For Your Christmas Shopping

CULPEPPER'S
PHONE 147
Cameron, Texas

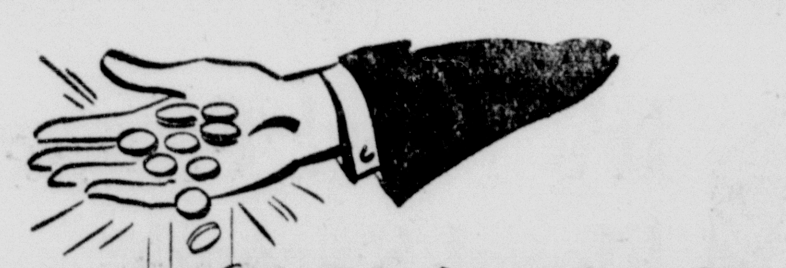

It's NOT chicken feed!

Don't think of small sums of money as chicken feed. Regular deposits in a savings account soon count up and will help to make your future more secure.

COME IN AND START YOUR ACCOUNT

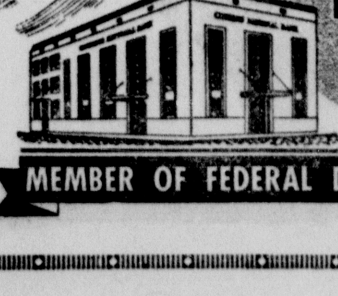

The Citizens NATIONAL BANK
CAMERON, TEXAS
CAPITAL $100,000.00 SURPLUS $200,000.00

MEMBER OF FEDERAL DEPOSIT INSURANCE CORPORATION

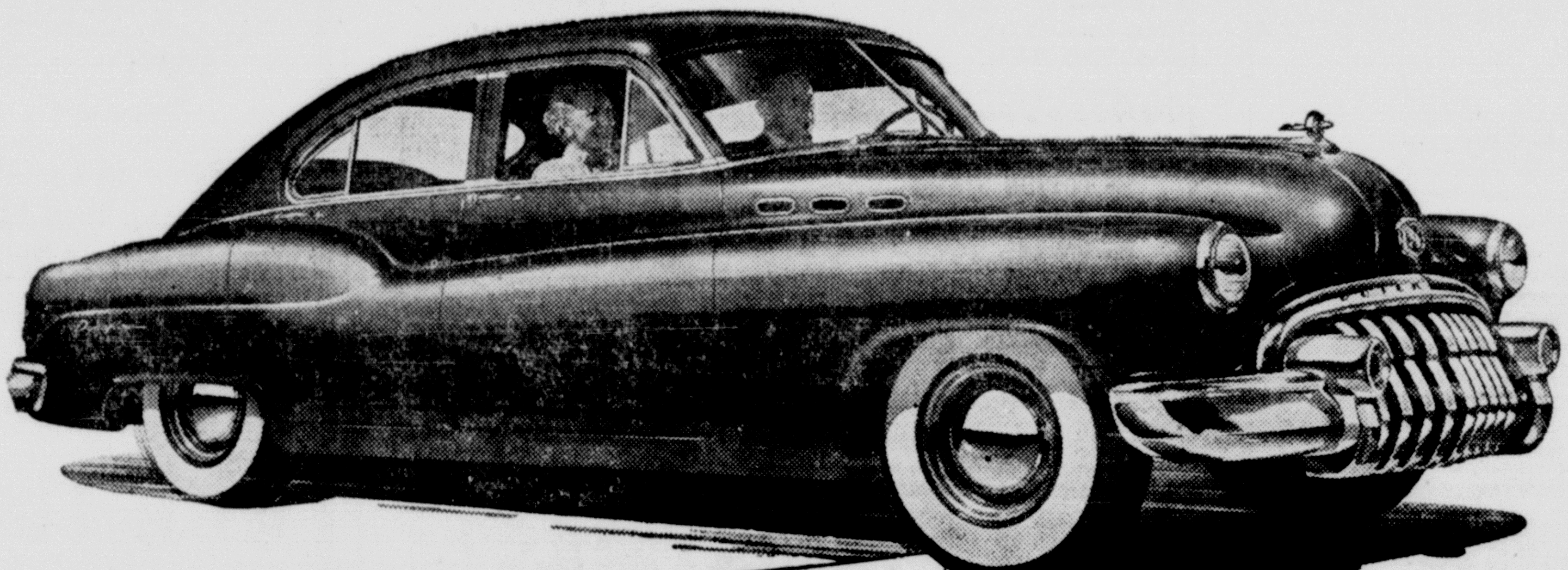

Tune in HENRY J. TAYLOR, ABC Network, every Monday evening.

What's YOUR price tag on happiness?

JUST what do you see in this handsome, tidy-sized Buick SPECIAL pictured here?

The smartest bit of automobile styling on the road today? The standout beauty of tapering fenders—the sturdy protection of a wholly new front-end design?

The prestige that's in the Buick name—the solid, road-wise steadiness Buick has always stood for?

Your chance to get in on the perfect smoothness of Dynaflow Drive*—this being the lowest-priced car on which that sensational new transmission is available?

*Optional at extra cost.

They're all there, every one of those things. And for a good reason that may go a bit beyond the usual idea in designing an automobile.

For, a long while ago, we graduated from the idea that a motorcar is merely a means of getting about.

The *way* you travel is pretty important too. The lift that's yours in knowing there's no prettier picture anywhere on the highways. The "kick" there is in a power plant that's lively and eager and always ready to get in on the fun.

The comfort that's found in all-coil springs, a husky, steady-traveling understructure, cushions that are deep and soft and wide enough to let you spread yourself a bit.

Even that extra swelling of the chest that comes from owning a car you know everyone respects and admires.

In a word—your happiness. It's never out of our mind in planning this car—nor in making very sure each dollar of cost gives you the greatest possible benefit.

That's why we rather proudly ask you to go see—and try—this Buick SPECIAL. It's priced like a six, in spite of the fact that like all Buicks, it's a big-powered Fireball valve-in-head straight-eight.

And we honestly believe that it puts a lower price tag on your motoring happiness than any other car you can buy today! See your Buick dealer and find out about that.

When better automobiles are built BUICK will build them

SPECIALLY NOW! "Buick's the Buy"

YOUR KEY TO GREATER VALUE

JOHN MUSE MOTOR COMPANY

206 NORTH FANNIN CAMERON, TEXAS

JONES PRAIRIE

By MRS. S. S. HICKMAN

Dr. and Mrs. W. J. Fontaine and Mr. and Mrs. Howard McClaren of Houston were Sunday dinner guests of Mr. and Mrs. R. K. Fontaine.

Mr. and Mrs. Bailey Jones spent Sunday visiting their son, Richard, a student at San Marcos State Teachers College.

Mrs. J. A. Jamison is visiting her daughter and son-in-law, Mr. and Mrs. Lee Roy Massengale of Maysfield.

Mr. and Mrs. J. H. Burnett were Cameron visitors Monday .

Mr. and Mrs. Lester Ruges and son, Bill, of Grandview were Sunday guests of her parents, Mr. and Mrs. S. S. Hickman.

Mr. and Mrs. J. D. Martin, Jr., visited his sister and family, Mr. and Mrs. Geo. Coleman at El Campo recently.

Mr. and Mrs. O. T. Canady and Mr. and Mrs. A. L. Burnett were shopping in Cameron Saturday.

Friends will be glad to know Mrs. B. F. Stidham who has been critically ill in a Marlin Hospital is improving nicely.

Mrs. J. A. McKinney and Miss Ethel McKinney were Cameron visitors Wednesday of last week and visited Mrs. E. A. Flinn.

Mrs. M. P. Carroll of Houston spent last week with her daughter, Mr. and Mrs. Marvin Hickman. They returned with her for the week end.

Mrs. George Burnett of Freeport visited Mr. and Mrs. A. L. Burnett Friday.

Dr. W. J. Fontaine was a Cameron visitor Saturday .

Moye Burnett of Beaumont spent the week end with his parents, Mr. and Mrs. W. B. Burnett.

Mrs. Jerry Blasienz of Calvert visited her sister and family, Mr. and Mrs. C. C. Story over the week end.

Phone your news items to 282.

Local Hunters Bag Black Tail Deer In Davis Mountains

Two Cameron men have just returned from the Davis mountains in southwest Texas where they bagged the limit of Blacktail Deer.

Marvin Ethridge and Johnnie Stanislaw are home with a white tail deer each. They hunted three days and Mr. Ethridge bagged a 175 pound deer and Stanislaw shot a Blacktail weighing 150 pounds. A hunter is allowed only one blacktail a season.

Mr. Ethridge reported very fine hunting weather and both enjoyed the trip to the mountains.

Mrs. Leona Walton and daughter Barbara and Frank Brock visited in Temple Saturday.

W. W. Caddell of near Buckholts was a business visitor in Cameron last Saturday.

Elpedia Tomez is ill and in Newton Memorial Hospital for treatment.

Mr. and Mrs. Emil Lanicek and son Johnnie and Mr. and Mrs. Edwin Reynolds shopped in Waco Wednesday.

Mr. and Mrs. Leo Laake visited Mr. and Mrs. Raymond Dearsam in Bryan Sunday .

Mr. and Mrs. J. L. Bownds of Taylor were Sunday guests of Mr. and Mrs. Ed Gunn.

Get the thrifty power of a husky new

STUDEBAKER TRUCK

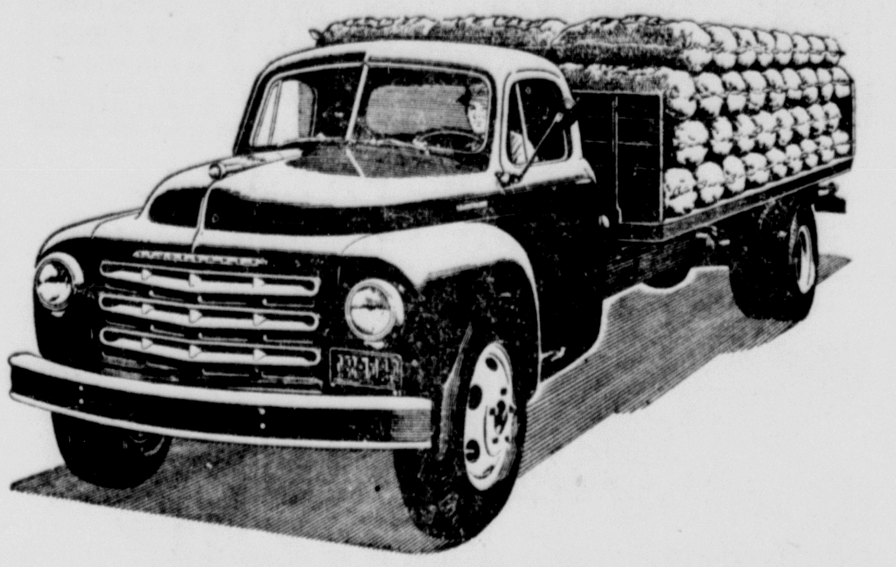

- Get durability that counts—and get it where it counts—in the next new truck you buy.
- Get a husky, super-rugged new Studebaker truck.
- Get the stand-out pulling power—and the stand-up staying power—of the Studebaker "Power Plus" or Econ-o-miser engine.
- Get a Studebaker truck and a roomy, big-vision cab—with weather-protected steps inside the doors. It's the "day-long-comfort" cab that drivers call America's finest.

MICHALKA MOTORS

201 S. TRAVIS CAMERON, TEXAS

Do You Need a Lift?

For any towing emergency, remember Michalka Motors has a complete 24 hour tow service to put your car on the road again.

PHONE 507

MICHALKA MOTORS

Does Your Fire Insurance Match Your Home Value?

Property values have gone 'way up, it's true. Does your fire insurance reflect this? Would the proceeds of your policy buy a replacement home and furnishings? Phone today for details on how to make your insurance correspond with home value.

MINNIE STEDMAN, Insurance

THE MAMIE A. HEFLEY INSURANCE AGENCY

FINER FEATURES

Make GMC Your Best Buy!

Engines of "Army Workhorse" Design
Full-Pressure Engine Lubrication
High Efficiency Turbo-Top Pistons
Tocco-Hardened Crankshaft
Airplane-Type Main Bearings
69" Cab Width
33" Door Openings
Broad, Deep Adjustable Seats
Ball-Bearing Steering
Long-Life Hypoid Rear Axles

Real truck features . . . designed and engineered by truck specialists for the truck business . . . are packed into GMC's light and medium duty line. From the sturdy, handsome front ends to the rugged rear axles . . . from the big, comfortable cabs to the strong, deep chassis . . . from the powerful, valve-in-head engines to the quiet, easy-shifting transmissions . . . all models possess the all-truck features which enable them to do an economical, dependable hauling job . . . on ever job.

GMC GASOLINE · DIESEL TRUCKS

JOHN MUSE MOTOR COMPANY

206 North Fannin Street Cameron, Texas

PRE-THANKSGIVING OFFERINGS

35¢ VALUE FOR ONLY 5¢

Firestone TISSUE DISPENSER FOR YOUR CAR

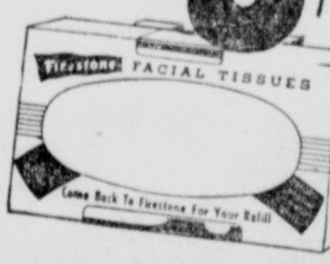

YOU BUY A PACKAGE OF FACIAL TISSUES FOR 5¢ AND GET THIS 30¢ DISPENSER FREE!

Fits on Sun Visor of Any Car - - - Holds Package of Facial Tissues

SPECIAL!

Firestone STANDARD TIRE

9.95 6.00-16

PLUS TAX AND YOUR OLD TIRE

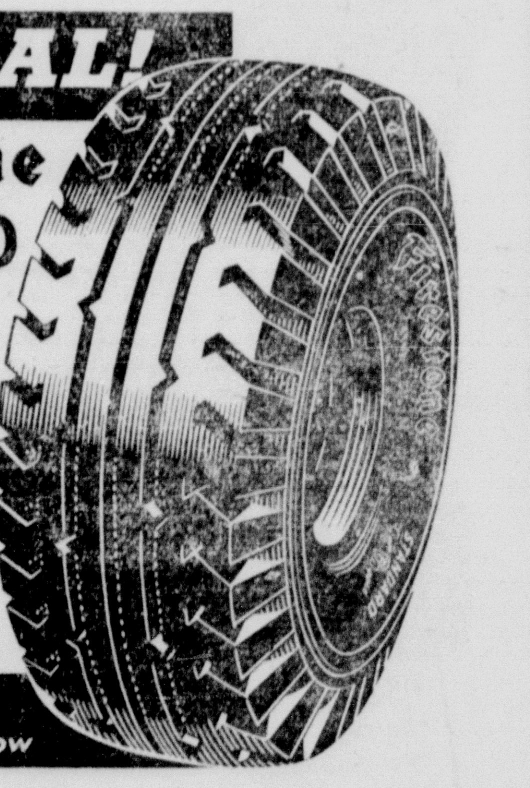

Other Sizes Proportionately Low

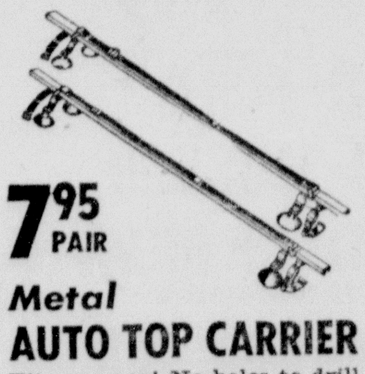

7.95 PAIR

Metal **AUTO TOP CARRIER**

Fits any car! No holes to drill . . . suction cups hold carrier firmly in place.

Fits Most Cars!

Universal Auto **FLOOR MATS** **4.69**

Good looking! Easily installed. Keeps out noise, fumes. Tough rubber, felt back.

Horstmann Bros.

Tire Store

Phone 550 Cameron, Texas

WINTER time is "FIX IT RIGHT" time

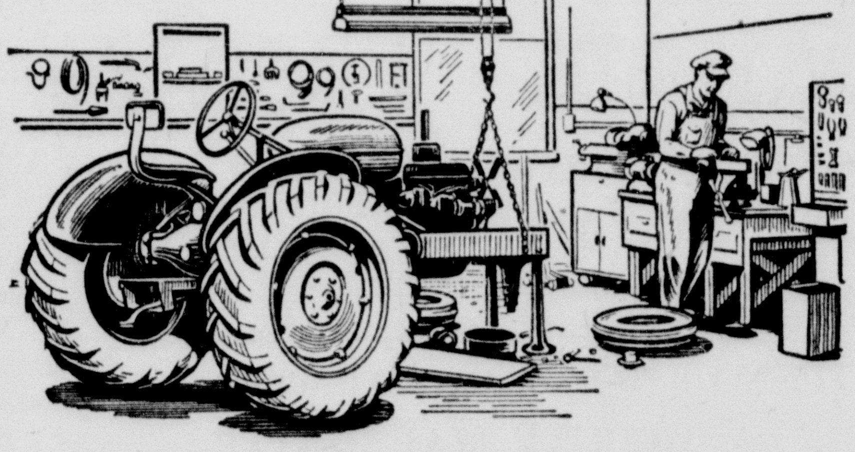

Machinery Care is Part of Good Farming

After a heavy season — particularly if your tractor is several seasons old — a complete overhaul will make your engine work "like new". This is the best time of year to have your tractor overhauled

BECAUSE —

- We can give you faster service
- You can spare your tractor now
- You won't have to wait next spring
- You reduce the chance of a breakdown during rush seasons

Our factory-trained mechanics work on your tractor. Schedule your job by phone, or stop in and talk to us.

ALLIS-CHALMERS SALES AND SERVICE

W. P. MATYASTIK

CAMERON, TEXAS PHONES 477 and 364-J

IN GOOD HANDS

Your prescription is in good hands at Schiller's. A skilled pharmacist will fill your prescription with fidelity, accuracy, and economy. His scientific training and long experience are your assurance of quality drugs.

E. O. SCHILLER PHARMACY

PHONE 62

MRS. LUCY WILLIAMS RITES HERE TUESDAY

Funeral services for Mrs. Lucy Williams, 79, who died at 8:20 a. m. Monday, November 14 from a heart attack, were held at 3 p. m. Wednesday, November 15 at the chapel of the Green Funeral Home in Cameron by Rev. J. J. Mirick, minister at North Central Church of Christ, with interment in the cemetery at Liberty.

Mrs. Williams suffered a heart attack at her home early Monday and died shortly after reaching St. Edwards Hospital.

Mrs. Williams was a native of Mississippi but had been a resident of Texas since early girlhood and had been a resident of Milam county for more than 50 years.

Surviving are six sons and three daughters as follows: A. C. Williams of Dallas; Cecil Williams of Arlington, Ernest Williams of Temple, Hubert Williams of Bastrop, Jeff Williams of Waco, Bernice Williams of Cameron, Mrs. Lena Miller of Maysfield, Mrs. Ella Price and Mrs. Jenny Davis of Cameron.

Also surviving are grand children, nieces and nephews.

MILAM THEATRE
SUNDAY AND MONDAY
November 20 and 21

Elizabeth Ann Hrozek, daughter of Mr. and Mrs. Ervin Hrozek is ill and a patient in Newton Memorial Hospital.

Miss Bobbie Schlemmer has accepted a position with the Cammer Tailor Shop replacing Miss Reba Coats who was married recently.

THE CAMERON THEATRE
THURSDAY AND FRIDAY, NOVEMBER 24 and 25

THE CAMERON THEATRE
SUNDAY AND MONDAY, NOVEMBER 20 and 21

THE MILAM THEATRE
FRIDAY AND SATURDAY, NOVEMBER 18-19

THE CAMERON THEATRE
THURSDAY AND FRIDAY, NOVEMBER 17 and 18

Milam County Draft Board Has Total of 1588 Registrants

Local Board No. 92, Milam County shows total of 1588 registrants. Of these, 1186 have been classified. The classification status at local board level in this county are as follows:

Available for military service, members of the armed forces, members of reserve components and students taking military training (Class I), 261; deferred because of occupational status (Class II), 46; deferred because of dependency, (Class III), 171; deferred specifically by law or because unfit for military service (Class IV), 732; over the age of liability for military service (Class V), 143; total classified, 1186.

The local board reports showed that Texas had registered 514,594 men under the provisions of the Selective Service Act of 1948 by the end of October. At the same time the local board members had classified 336,161 of those men.

The reports revealed the following classification status:

Available for military service, members of the armed forces, members of reserve components and students taking military training (Class I), 53,629; deferred because of occupational status (Class II), 2,727; deferred because of dependency (Class III), 37,869; deferred specifically by law or because unfit for military service (Class IV), 184,220; over the age of liability for military service (Class V), 57,716; total classified, 336,161.

MARLOW NEWS

Mrs. Sam Terry and daughters, Rachell and La Dell of Houston were visitors at the First Baptist Church at Marlow Sunday evening.

Mr. and Mrs. Mott Terry of Grand Prairie were Sunday guests of Mr. and Mrs. S. W. McClaren, Jr.

La Dell Quillin visited Miss Bythia Ann Baker Sunday.

Mr. and Mrs. J. D. Kornegay of Rockdale visited Mr. and Mrs. Danny Kornegay Sunday.

St. Rita's Circle Plans Collection of Clothing For Needy

A regular meeting of the St. Rita Circle was held at the Simon-George Memorial Hall Wednesday afternoon, November 9.

A question and answer study of current Catholic questions was presented by the president, Mrs. Pete Mikula. Plans were made for a clothing collection for displaced persons over seas.

Hostesses, Mrs. Bill Michalka and Mrs. Frank Marak served Kolaches and coffee.

The next meeting will be held November 30 with Mrs. Walter Plocek and Mrs. Joe Michalka as hostesses.

STOP THAT ITCHING

If bothered with Eezema, Tetter, Ringworm, Athletes Foot, Prickly Heat, Poison Oak, Itch, Sores on children, Leo Laake Drug Store will sell you a jar of Black Hawk Ointment on a guarantee. Price 60c and $1.00.

RICHTER
TAXICAB SERVICE
AND
GARAGE
Upholstering
PHONE 66

CAMP & CAMP
ATTORNEYS
E. A. CAMP E. B. CAMP
Offices At
CAMERON and ROCKDALE

RELIEF AT LAST For Your COUGH

Creomulsion relieves promptly because it goes right to the seat of the trouble to help loosen and expel germ laden phlegm and aid nature to soothe and heal raw, tender, inflamed bronchial mucous membranes. Tell your druggist to sell you a bottle of Creomulsion with the understanding you must like the way it quickly allays the cough or you are to have your money back.

CREOMULSION
for Coughs, Chest Colds, Bronchitis

Farm Housing Meet Attended By Milam County Committee

The new Farm Housing Act of 1949 was discussed at a meeting in Austin Tuesday according to Roy M. Wright, County Supervisor of the Farmers Home Administration.

The County Committee, which certifies eligibility of applicants and the amounts to be advanced, attended this meeting along with Mr. Wright. The Committee for Milam County is composed of Chairman Frank J. Jahn of Burlington, Clarence Jackson of Salty and Edwin F. Fisher of Buckholts.

Farm housing loans will be made to owners of farms who are unable to get such credit elsewhere and lack the necessary capital for needed improvements.

A borrower has from 5 to 33 years to repay his housing loan, but may repay his loan in a shorter time. The borrower will be expected to refinance his indebtedness through cooperative or private sources whenever he is able to do so.

Wright said that the construction carried on under the new law will stimulate trade in the rural areas and strengthen the nation by helping it move a step closer to the goal of "a decent home for every American family."

Frank Adams of Houston was in Cameron visiting relatives and friends over the week end.

CAMERON THEATRE
SUNDAY AND MONDAY

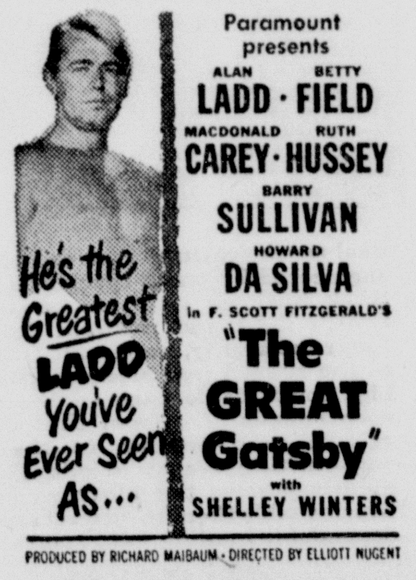

CAMERON THEATRE
THURSDAY AND FRIDAY
November 17 and 17

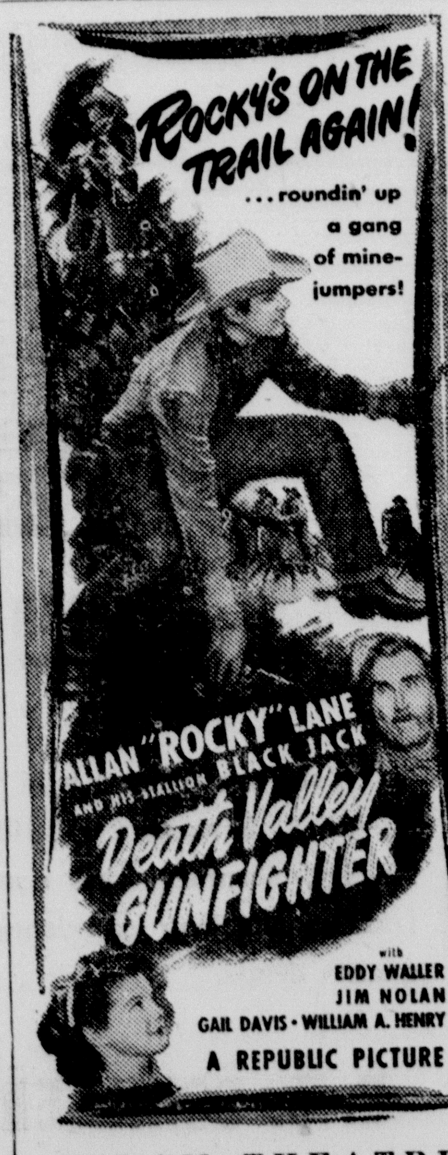

MILAM THEATRE
FRIDAY AND SATURDAY
Nov. 18 and 19

CARD OF THANKS

We take this method to thank all who assisted in loving kindness during the illness and at the death of our beloved mother and sister, Mrs. Mattie Ditto. We also appreciate the beautiful floral offerings and will hold each act of kindness in reverence. May God bless all of you.

Carl D. Ferguson,
Mrs. Pearl Cass,
Howard Rains.

Friends of Mrs. Alla Adams will be glad to learn she is improving and has returned home from St. Edwards Hospital.

W. O. Fisher visited his grandson, Wilfred Engelke in Waco over the week end.

Ervin Rummel has returned after a 30 day furlough visiting friends and relatives. He is with the U. S. Marines and stationed at Santa Anna, California.

Mr. and Mrs. Charlie J. Tomek of Camp Hood visited relatives and friends at Ad Hall and Cameron for the week end.

MILAM THEATRE
FRIDAY AND SATURDAY
November 25 and 26

THE MILAM THEATRE
SUNDAY AND MONDAY, NOVEMBER 20 and 21

THE MILAM THEATRE
FRIDAY AND SATURDAY, NOVEMBER 25 and 26

Cameron Theatre

SATURDAY, NOVEMBER 19
"GRAND CANYON"
Richard Arlen

—C—

SUNDAY AND MONDAY, NOVEMBER 20 and 21
"SHE WORE A YELLOW RIBBON"
John Wayne and Joanne Dru

—C—

TUESDAY AND WEDNESDAY, NOVEMBER 22 and 23
"THE JUDGE STEPS OUT"
Alexander Knox and Ann Sothern

—C—

THURSDAY AND FRIDAY, NOVEMBER 24 and 25
"YES SIR, THAT'S MY BABY"
Donald O'Connor and Gloria De Haven

—C—

SATURDAY, NOVEMBER 26
"I SHOT JESSE JAMES"
Preston Foster and Barbara Britton

Milam Theatre

FRIDAY AND SATURDAY, NOVEMBER 18 and 19
"DEATH VALLEY GUNFIGHTERS"
Allen "Rocky" Lane

—M—

SUNDAY AND MONDAY, NOVEMBER 20 and 21
"DEPUTY MARSHALL"
Jon Hall and Frances Langford

—M—

TUESDAY AND WEDNESDAY, NOVEMBER 22 and 23
"DRUMS ALONG THE MOHAWK"
Henry Fonda and Claudette Colbert

—M—

THURSDAY, NOVEMBER 24
"MR. BIG"
Donald O'Conner and Gloria Jean

—M—

FRIDAY AND SATURDAY, NOVEMBER 25 and 26
"OUTLAW COUNTRY"
Al "Lash" LaRue

Negro Woman Here Attempts Suicide

Lilly Pool, 26 year old wife of Gus Pool, student at Prairie View College, is in Newton Memorial Hospital, in a critical condition from self inflicted wounds, it was reported by officers.

According to information the wife of the negro student attempted suicide Saturday night at their home on West Eighth Street, stabbing herself five times in the left breast with an ice pick.

Officers who investigated said that the couple had quarreled and that Mrs. Pool feared her husband would leave her. Pool was at home at the time of the suicide attempt and rushed his wife to the hospital.

Pool, student, was home for the week end from the college. A report Monday morning indicated that the woman has a good chance to recover.

Mr. and Mrs. R. C. Owen and two children of Belton were visitors with relatives here November 11, and attended the Cameron-Rosebud game in Rosebud.

Miss Vivian Carleton visited her sister, Mr. and Mrs. Arthur Kuehl in Waco Friday.

Jane Tyson of Austin spent the past week end visiting her parents, Judge and Mrs. Dan Tyson.

ICUR

somewhat thinking of getting a new saddle and we have a nice assortment on hand, wish you would come by and look them over. In price ranging from $56.00 to $135.00.

ICUR

also looking for a fine riding bridle. We have them as low as $3.00 to $10.00. Or a fine saddle blanket in price from $1.60 to $6.50. Come by and let us lay aside for you "of your choice."

ICUR

also interested in a nice bit for riding use, and I almost forgot to call your attention to spurs, girths, quirts, riding breast collars, and martingale are constantly wanted by our stockmen of today.

ICUR

in need of a fine new belt or a fine bill fold or gloves, to give someone for Christmas. We now have a fine assortment for you to select from. BELTS $1.00 to $4.50. BILLFOLDS from 60c to $10.00.

ICUR

also thinking about farm equipment for the coming season. We have plow collars from $1.90 to $3.50 and leather collars from $3.50 to $7.50, bridle chains and such as belongs to farm equipment. 1x18 ft. check line for $7.85 when no doubt you have seen the same lines advertised for $2.00 more.

UCIM

interested in farm and stockmen supplies and wish when convenient to you "come by and investigate."

F. J. BECKERMAN

STOCKMEN AND FARM LEATHER GOODS SUPPLY

Manufacturing, Repairing Shoe Hospital

MRS. LUCY WILLIAMS DIED EARLY MONDAY

(From the Daily)

Mrs. Lucy Williams, pioneer, died at 8:20 a. m. Monday while enroute to a hospital in an ambulance.

Mrs. Williams suffered a heart attack at her home on East 2nd Street and was being taken to St. Edwards Hospital. She was dead on arrival. Death was caused by a heart attack.

She had made her home with Mrs. Mode on East 2nd Street for several years.

The body was at the Green Funeral Home and funeral arrangments were pending.

Frances Vogelsang Makes Progress On Home Project Here

Frances Vogelsang, Homemaking Ib student, has started her Home Project very industriously. She has chosen for the name of her project, "Good Grooming", and "Designing and Making Clothes." She has already completed two weskits to match her wool skirts. This is an excerpt from the summary of her project to illustrate what she has been doing."

Tired of wearng the same old skirt? Why don't you give them the new look? Make a westkit for them. They are cute and very stylish for the campus now. I had left over material from a last year's skirt. You'd be surprised how much the weskit improves it. Now I love to wear the old skirt and feel the new look."

Not only have the H. M. girls been sewing and cooking but they have entertained their mothers at a tea which was given on Wednesday in the Homemaking Department.

Wednesday proved to be a big day for that night the F. H. A. Girls sponsored a dance in the Gym. The F. F. A. Boys were the honored guests.

Mrs. Wiese had charge of the program Monday, during the activity period. The program included Parliamentary rules given by the F. F. A. Boys.

Claudell Robinson,
Reporter

W. H. STAFFORD ILL

W. H. Stafford, city secretary and treasurer, is ill and in Newton Memorial Hospital. Mr. Stafford became ill suddenly while in the city Saturday evening and was rushed to the hospital. Reports Monday said Mr. Stafford was improved. Friends trust he will sonn be back at his post of duty.

Mr. and Mrs. Fred Martin of Silsbee visited Will Crain Tuesday. Mrs. Martin is a niece of Mr. Crain and he had not seen her since she was two years of age.

Mr. and Mrs. Lee Grote of Brenham spent Saturday visiting in the home of her parents, Mr. and Mrs. Anton Reisner in Cameron.

COURT HOUSE NEWS

By DELPHYA SCOTT

Marriages

Nelson Ellison and Margie Marie Parks.

John Leo Kunchick and Hazel Jean Case.

Donald Leroy Miller and Alice G. Anderson.

James Allen Griffin and Shirley Moore.

Hubert Knight and Lillie Mae Johnson.

Deeds

Pink Fussell, to Mrs. John Fussell, 2.5 acres of the Chas. Bigelow original survey $20.

Estate of Norman Jean Pate, minor, undivided interest in land in the Pedro Medina grant 41.6 acres, of 41.24 acres, for $62.24.

Sudie R. Wolf to Wyatt L. Wolf, 5 acres of land in the W. W. Lewis league, in City of Cameron, known as the John B. Wolf Homestead, on Main Street $10.00 and other valuable considerations.

Penn Wolf et ux, to Wyatt L. Wolf, 5 acres of land in the W. W. Lewis league, on Main Street in Cameron, known as the John B. Wolf Homestead $10 and other valuable considerations.

W. B. Ellison et ux to Mrs. M. M. Sides, part of Lot No. 20 in block No. 11 in town of Thorndale, $10 and other valuable considerations.

Evelyn Wood to Elizabeh Bearden, undivided 1-12 interest in the Jose Leal survey, $45-77-100.

W. A. Kleeschulte et ux, to M. J. Johnson, a part of the W. W. Lewis league in the Dendor Addition to City of Cameron, $500.

Frank Jones to Edna Dockall a lot 52x150 feet in size of the Wm. Allen grant in City of Rockdale, $975.

L. L. Gregory et ux to Dr. C. D. Jones, 31-5102-5845 acres of the Harrison Owen survey, $900.

City of Cameron to Evangeline Lane, South one-fourth of lot No. 45 in Section P. in Oak Hill Cemetery, Cameron, $30.

Elwood Seelike et ux, to W. P. Hogan, lots Nos. 1 and 2 of block No. 8 of the Hamilton and Rasberry Addition to City of Rockdale, $10 and other valuable considerations.

Oscar A. Melde et ux to Clarence Hengst et ux, 72 acres of the J. J. Liendo league grant, $9,500.

Minnie Lehman et al, to Steve Rieger, Sr. Lot No. 3 in block D of the C. August Moerbe first addition to town of Thorndale, $800.

J. Nelson Green et ux, to Leland Green, Jr., block No. 16 of the A. N. Green Addition to City of Cameron, $1,500.

Grover C. York et ux to J. H. Cook et ux, parcel of land in the Wm. Mitchell grant, in City of Rockdale, $10 and other considerations.

Oil and Gas Leases

Lillian S. Gambrell to J. E. Schultz 50 acres of land of the Harrison Owen survey, $48.

J. A. Beard et ux to J. E. Schultz 61-75 acres of the Wiley Harrison grant, $61.75.

T. A. Beard et ux to J. E. Schultz. 100 acres of the Wiley Harrison grant, $100.

C. E. Gambrell et ux to J. E. Schultz, 44 1-2 acres of the Harrison Owen Headright, $44.25.

E. E. Howe et ux to J. E. Schultz, 50 acres of the Harrison Owen survey, $50.

New Cars

Paris E. Heard, Pontiac 2door Sedan.

L. S. Buck, Dodge 4-door Sedan.

Harry Leland Green Jr., Chrysler 4-door Sedan.

R. V. Doskocil, Plymouth 2-door Sedan.

T. J. Kirk, Chrysler 4-door Sedan.

A. J. Frisby, Pontiac Deluxe Sedan Coupe.

D. C. Luckey, Ford Convertable Coupe.

Frank Hartley, Ford Pickup.

Bennie Lee Nelson, Chevrolet Pickup.

Everett Ray Spittler, Ford Tudor.

Edwin Brockenbush, Ford Fordor.

Mamie Crouch, Chevrolet Tudor.

Dr. Gus Evans Jr., Dodge 4-door Sedan.

Jestus Alford, Chevrolet Pickup.

W. A. Bollinger, Chevrolet Sedan.

W. J. Trahan, Jr., Dodge 4-door Sedan.

Frank Hanel, Ford Fordor.

R. A. Lamkin, Chevrolet Sport Coupe.

Lonnie Armstrong, Pontiac Deluxe 4-door Sedan.

V. E. Lesikar, Buick 4-door Sedan.

Mrs. Joe J. Parma, Oldsmobile 4-door Sedan.

Hunter Duncan, Ford Pickup.

Ray Miller, Ford Pickup.

Cameron Byler, Plymouth 2-door Sedan.

GEORGETOWN 14; BELTON 0

The Georgetown Eagles defeated the Belton Tigers by a score of 14 to 0 in an Armistice Day Game in Georgetown. The Belton Tigers defeated Cameron 14-13 last week.

At Killeen the Kangaroos defeated Taylor 27 to 7.

Frank Ermis who has been visiting his daughter, Mrs. Frances Hichna and other relatives in Cameron has returned to his home in Austin.

CAMERON THEATRE
SUNDAY AND MONDAY
November 20 and 21

Brer Rabbit says...

Brer Rabbit has the real sugar cane flavor— also healthful Iron and Calcium

THE delicious taste of Louisiana sugar cane—iron, needed for good red blood—calcium, necessary for strong bones and teeth! Children get *all* these when they eat bread and Brer Rabbit Syrup.

And every day, whole families are made happier by enjoying delicious Brer Rabbit Syrup on hot cakes, corn bread and biscuits.

Tell your grocer you, too, want Brer Rabbit Syrup. Packed in New Orleans, Louisiana, by Penick & Ford, Ltd., Inc.

GIVE IT A TRY BEFORE YOU BUY!

"ROCKET" ENGINE—HYDRA-MATIC DRIVE

Try a team that's a driver's dream! Try the "Rocket" Engine plus Hydra-Matic Drive—and you'll know it's *Oldsmobile* for you! Right from the start, the "Rocket" whispers the smoothest song of power you've ever heard! As you touch your toe to the gas pedal—Oldsmobile's Hydra-Matic transforms the "Rocket's" response into a velvet tide of flowing motion! And after that moment, each smooth, silent mile is a new adventure—an exciting experience you'll never forget! Best of all, the "Rocket" works with Hydra-Matic to give you *really impressive gasoline savings!* But thousands of words can't match one minute driving the Futuramic "88"—lowest-priced "Rocket" Hydra-Matic car. So phone your Oldsmobile dealer. Try the most famous engine-transmission team ever built. *Then put your new car money on OLDSMOBILE!*

Make a Date with the "88"

FUTURAMIC **OLDSMOBILE**

GENERAL MOTORS VALUE

PHONE YOUR NEAREST OLDSMOBILE DEALER

Phone 106 MITCHAN MOTOR CO. or visit 108 S. HOUSTON

NEW FORD—

(Continued from page one)

the 100 horsepower V-8 and the 95-horsepower Six.

Styling of the 1950 car, although not radically changed because of the wide public acceptance of the modern design of the Fords, nevertheless includes several distinctive features to enrich the appearance.

A colorful new crest, derived from an authentic coat of arms dating back to 17th century England, appears on the front of the hood and center of the trunk lid. This is the first crest that has ever appeared on Ford cars.

Other styling features include a new hood ornament, re-styled parking lights in new positions and a new ornamental deck lid handle.

Engine improvements include the latest developments in engine design to give 1950 Ford cars the quietest and smoothest running V-8s and 6-cylinder engines ever produced by the Company.

Some of the engine features are a new timing gear, autothermic type pistons, new design camshaft lobes, new fan and reduction of fan speed on the V-8s and many other improvements adding to the life and quietness of the engine.

Economy is keynoted through all of the many engine changes high-lighted by still greater economy of oil consumption. The enhanced oil economy results from an addition of an oil squirt hole in the connecting rods, new cylinder wall finish and a rubber seal ring on the intake valve stem guide fo the V-8 engine.

Comfort features offer a new non-sag front seat spring, new sponge rubber front seat cushion, improved front-end suspension, additional head-room and increased areas of sound conditioning for quieter operation.

Safety factors include the strengthening a Ford's famed "Lifeguard" body, new bumper guards, a ribbed rear bumper and bumper supports for added strength, easier operating handbrake, wider sun visors and improved steering linkage for easier control.

Colors are offered in a brilliant new array of 11 choices. There are new colors of broadcloth and mohair for interior finishings.

Doors will be equipped with new rotary locks as in the costliest cars. The exterior handle will have a touch-button latch and there will be arm rest door closers.

Luggage compartments, which are the roomiest in the Ford-priced field, offer a new deck-lid latch and an automatic releasing support arm for easy operation together with attractive compartment lining.

Magic Air Heaters will have a higher speed motor to increase the air flow 25 per cent and the heater control positions will be clustered and clearly marked and illuminated for easy reading and simple adjustment.

Other features include an attractive new three-quarter horn ring, new gas filter tube and cover, new rigid regulators for windows, new double-walled glove compartment door, new automatic courtesy lights which go on when front doors are opened, new durable floor coverings and increased openings for defrosters.

Overdrive, which improves gasoline economy up to 15 per cent, will continue to be sold as factory-installed optional equipment on all models.

WE DON'T EXPERIMENT with your radio—WE repair it—you pay less for our service. Any make radio. PARMA RADIO SERVICE.

Mrs. J. M. Treadway had as week end guests, Mrs. Katherine Burkeen and son, Bufford of Freeport and F. A. Treadway of La Marque.

Mrs. Gene Smith has reutrned from a pleasant visit in the home of her son, Mr. and Mrs. Monroe Smith of Houston.

Friends will regret to learn Ruth Winchester is ill and a patient in Newton Memorial Hospital.

Mr. and Mrs. Ora Arnold and daughters Carolyn and Betty Sue of Killeen visited relatives here over the week end.

Mr. and Mrs. Ben Vybiral and daughter, Irene spent the week end in Texas City visiting Mr. and Mrs. L. J. Hertenberger and daughter. While there they went to the San Jancinto Monument and also through the Battleship, "Texas".

Mrs. Frank Dink attended the funeral of Mrs. Beatrice McGee Cherry in Dallas Monday.

Mrs. Joe Mueck and little daughter of Route 1 were visitors in Cameron Saturday morning.

To Relieve Misery of **COLDS** *take* **666**

LIQUID OR TABLETS—SAME FAST RELIEF

Cameron Garbage Collection

Have you seen the Black and White Truck around town?

This is the new garbage truck.

Cameron now has a twice-weekly garbage collection for only $1.50 per month.

It will have this regular and sanitary service if YOU want it. For only the town's co-operation will enable us to continue it.

Homes: Twice weekly and cans sprayed.

Business Establishments: Daily by 8:00 A. M.

Cameron Garbage Collection Co.

TOMMY CLAXTON

Box 789 Phone 1079-J

CLIP AND MAIL TO BOX 789

Please collect from:

Name ....

Address ....

Enclosed .... for .... months.

YOUR WRIST IS CURVED — *Why wear a flat watch?*

choose a **GRUEN** *Curvex*

Priced from $49.75 Federal tax included

SHARPE'S JEWELRY AND GIFT STORE

MORE THAN 1,924,000 GRAINS TO THE POUND

CAREY'S SALT

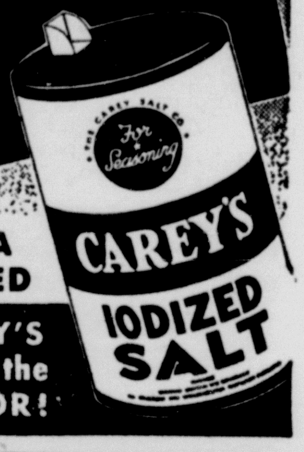

EXTRA REFINED

CAREY'S carries the FLAVOR!

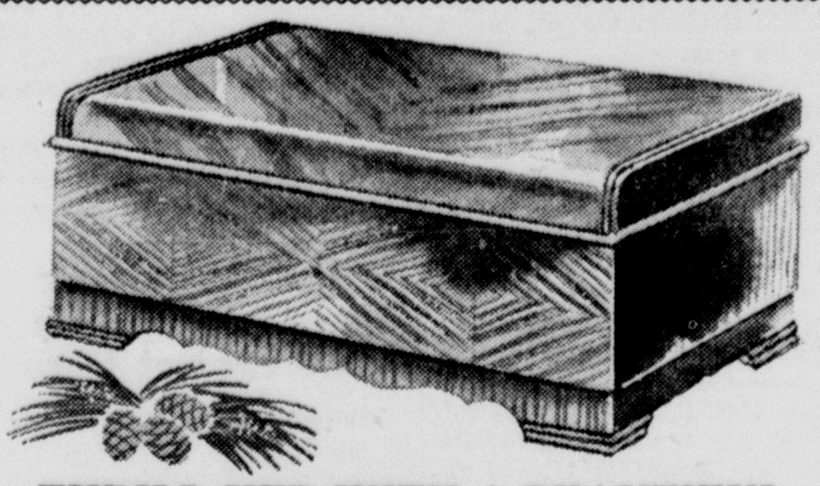

THRILL HER WITH A BEAUTIFUL

LANE CEDAR CHEST

Handsome veneered chest in mahogany, walnut or blonde prima vera . . . cedar lined throughout. Large and roomy! A gracious gift that will thrill for years to come.

$49.50

Blonde Cedar Chest $59.50

Plain Cedar Chest $34.50

Just received an all cedar wardrobe 6 foot. Just the one for you.

For Only $44.95

$1

Deposit will hold your Gift until December 20

W. T. Pearson and Sons

CAMERON, TEXAS

Call 721

When It's Time To Eat It's Time To Refresh

Ask for it either way . . . both trade-marks mean the same thing.

5¢

BOTTLED UNDER AUTHORITY OF THE COCA-COLA COMPANY BY

COCA-COLA BOTTLING CO.—Cameron Texas

© 1949, The Coca-Cola Company

"GIN AND SPIN, WHEEL AND DEAL, COME ON IN AND BUY SOMETHING REAL"

"IF YOU ARE FAT, YOU WON'T GET LEAN, COME ON IN AND TRADE WITH GREEN."

NEW AND USED CAR VALUES AT A PRICE YOU CAN AFFORD TO PAY

1949 Plymouth 2 Door "Fast-Back"—$445.00 down or your old car as trade-in, $56.33 per month. Beautiful Bolivia Green.

1949 Plymouth Special Deluxe Club Coupe—Brunswick Blue, Air-Foam Seat Cushions, Super Cushion Tires, Chrome Wheel Trim Rings. Easy Terms.

1949 Plymouth Special Deluxe Club Coupe—Beautiful Edmonton Biege. Factory installed radio, heater with fresh air intake, white sidewall tires, chrome trim rings, and many other extras. See this car and buy it.

1949 Plymouth Deluxe 4 Door Sedan—Color Gunmetal Gray. Can be bought with whatever accessories wanted.

1949 Plymouth Special Deluxe Convertible Coupe—Two-tone interior of Bedford Cord and Leatherette. Factory installed radio and white sidewall tires. See this car and buy it.

1949 Plymouth All Metal Suburban—Plastic leather interior, white sidewall tires. A real work horse with passenger car luxury. For sale cash or terms.

Brand new Chrysler Royal Club Coupe—Pearl Tan, Prestomatic Transmission, White Sidewall Tires, Chrome Disc Wheel Rings. Sold at list price for cash or on terms.

1949 Chrysler Windsor 4 Door Sedan—Beautiful Fog Green with two-tone matching green interior. Prestomatic Transmission, white sidewall tires, and any other accessories wanted. Terms arranged to suit your pocket book.

1949 Chrysler New Yorker 4 Door Sedan—Ocean Blue, white sidewall tires, license trim frame, chrome wheel rings, electric Booster Brakes. Cash or terms.

1949 Chrysler New Yorker Town & Country Convertible Coupe—Pearl Tan. Radio, heater, white sidewall tires and many other extras. Plenty classy. See to appreciate. There has never been a finer car brought into Cameron.

Beautiful Chrysler Royal Station Wagon—Metal side panels, matched grained interior, Prestomatic Transmission, radio, heater and many other extras.

USED CAR VALUES

1940 Ford Deluxe 2 Door—Good condition and real transportation. See this car now.

1949 Frazier Manhattan—Heater and Over Drive. One owner car. Make us an offer. Original cost over $3300.00.

1947 Chrysler New Yorker 4 Door Sedan—Radio and heater. One owner woman's car. Actual 22,000 miles. A real buy for someone who wants real transportation.

1938 Chevrolet 2 Door Sedan—First class condition, no knee action.

ALSO have a few old Cheapies—

1936 Chevrolet 2 Door, 1937 Chevrolet 2 Door—(Ruff).

1936 Chevrolet 4 Door—(You'd have to pull this one home).

1935 Chevrolet Business Coupe—(You're on the way out).

AND a good old one-owner 1929 Dodge Victory 26.

Also have a good old Model A Ford that's not much good, but tires are excellent.

New and used tractors, disc harrows, section harrows, combines and offset disc harrows.

GREEN MOTOR COMPANY

Chrysler-Plymouth and Massey-Harris Sales & Service

ON HIGHWAY 77 BETWEEN CITY PARK AND UNDERPASS

Telephone 95 Cameron, Texas

Magazine Section of **The Cameron Herald**

Let's all Give Thanks

for this!

T
HANKSGIVING

1949

First Harvest Festival Unlike Thanksgiving Now

★ ★ ★ ★ ★ ★ ★ ★ ★ ★ ★ ★ ★ ★ ★ ★ ★

NO RECORD OF WORSHIP IN OLD ACCOUNTS — INDIANS FEASTED WITH THEM YEARLY

The Pilgrim Fathers celebrated their first American harvest festival in October, 1621, the first autumn of the exiles in their new home in New England.

The occasion is thus described in a quaint old account:

"Our harvest being gotten in, our Governour sent foure men on fowling, so that we might after a more special manner rejoyce together after we had gathered the fruit of our labours. They foure in one day killed as much fowle as, with a little help beside, served the Companye almost a week."

Many of the Indians, among them Chief Massasoit, the Pilgrims' friend and ally, joined in the three days of feasting. There was plenty of roast turkey, for the fowlers found "great store" of the now famous Thanksgiving bird in the neighborhood of Plymouth.

But in this old account there is no record to show that this was a day set aside for giving thanks.

The year following the harvest festival was filled with misfortune and the colonists had held no autumn feast. With empty larders, they were counting the days until the spring-sown crops should furnish them with supplies.

Then a terrible drought withered the corn in the fields and burned the gardens brown. A day of prayer was followed by a long, refreshing rain, and at the same time a ship loaded with friends and supplies was sighted.

So the governor appointed a day for "public thanksgiving." But this was also different from the present Thanksgiving Day, for we find no account that tells of feasting following the long church service.

Although we read of feasts, of fasts, and of "thanksgiving days" being observed during each year, it is not until ten years later, in 1636, that we find a record of a celebration such as we now keep.

Then we read that the Colonists of Scituate, in Plymouth Colony, gathered "in the meetinghouse beginning some halfe an hour before nine and continued until after twelve aclocke," with psalm-singing prayer and sermon.

Then came "makeing merrye to the creatures, the poorer sort being invited of the richer."

In the course of the Revolutionary War, the Continental Congress appointed December 18, 1777, to be observed generally as a "thanksgiving day" in consequence of the surrender of Burgoyne.

In the first year of his office, President Washington issued a proclamation recommending that November 26, 1779, be kept as a day of "national thanksgiving" for the establishment of a form of government that made for safety and happiness.

For years the festival was almost exclusively a New England institution, celebrated by religious services in the churches, the sermon being often a political address, and by the gathering at the old home of the scattered members of the family.

The day gradually became a custom in the Western and some of the Southern States, each appointing its own day.

In 1864, President Lincoln issued a proclamation in which he "appointed and set aside" the last Thursday in November as a day of national thanksgiving "for the defense against unfriendly designs without and signal victories over the enemy who is of our own household."

Until 1939, each President followed Lincoln's example in proclaiming the last Thursday in November a national day of Thanksgiving. In that year, Franklin D. Roosevelt, desiring to lengthen the interval between Thanksgiving and Christmas (to give American business a longer Yuletide shopping season), named the next to the last Thursday as the date of celebration.

But in December, 1941, Congress passed a resolution making the fourth Thursday a legal holiday.

Governors in the various states usually issue proclamations to this effect.

The day is also celebrated in all the U. S. territories and possessions.

Although Thanksgiving Day is wholly an American institution, harvest festivals have been known since time immemorial.

It was long customary in England and elsewhere to hold special days of "fasting and prayer" in times of peril and disaster and equally to celebrate with "thanksgiving" and feasting Nature's annual bounty and other marks of God's favor.

Football Men Hail Frank Leahy's Book!

NOW, HERE'S YOUR CHANCE TO ORDER THE GREATEST VOLUME ON FOOTALL EVER WRITTEN!

GRANTLAND RICE, Dean of American Sportswriters:

". . . a very fine job, not only for the purpose of instruction and information, but also along lines of good entertainment. It is a book no football coach should fail to read and study."

LOU LITTLE, Head Coach, Columbia University:

". . . (the book) will make football more interesting for the spectator. In my judgment, it is a splendid contribution to football."

- - - - - - - - -

DETACH AND MAIL TODAY

SOUTHWEST MAGAZINE COMPANY,
715 Jones Street,
Fort Worth, Texas.

Please send me........copy(s) of Frank Leahy's book, NOTRE DAME FOOTBALL, at $3.00 per copy.

☐ Remitance Enclosed..................
☐ Send C.O.D.

NAME..................................

ADDRESS..................................

CITY.................. STATE..........

EASY-TO-FIX STUFFING, GARNISH

You know how to cook your turkey, Mrs. Housewife, so we'll give you a couple of recipes—very simple—for stuffing and garnish for your Thanksgiving dinner:

TURKEY STUFFING

- 7 cups cubed stale bread
- 2 medium onions, chopped
- 2 tablespoons butter
- 1 cup melted butter
- ½ cup boiling water
- 1 tablespoon poultry seasoning
- 2 teaspoons powdered sage
- 1 teaspoon salt
- 1 teaspoon celery salt
- ½ teaspoon pepper

Fry onions slowly in 2 tablespoons butter until tender and clear but not browned. Combine poultry seasoning, sage, salt, celery salt and pepper. Toss lightly with bread. Add onions and mix lightly. Combine butter and water. Add gradually to bread, tossing lightly. Makes enough for 10-12 lb. turkey. Note: If a moister dressing is preferred, add another ½ cup water.

GARNISH FOR TURKEY

Cut oranges in half and scoop out center. Notch edges. Fill shells with Gingered Cranberry Sauce made by using 1 cup white and 1 cup brown sugar to 1 lb. cranberries and 1½ cups water. Add ½ teaspoon ground ginger. Bring to boil, cover and cook slowly about 10 minutes or until skins are broken. Skim and cool. Serve frosty cold. Makes about 4 cups sauce.

CON-RO
A TEX-TEX FABRIC

CON-RO jeans made from TEX-TEX Denim carry the Southwest brand. These truly western jeans are created only in cowboy land . . . nationally advertised . . . they're copper-riveted, triple stitched . . . Sanforized.

Made only in Texas by:

CON-RO MANUFACTURING CO.
Dallas

November Garden Tip—

High, Low-Growing Shrubs Need Added Winter Shield

Paul Hadley, writing in a new Popular Mechanics Book (GARDEN BOOK, Popular Mechanics Press, 96 pp., $1.25), gives home gardeners up-to-the-minute advice in an article titled "Overcoats for Tender Shrubs."

This book, by the way, is packed with information on dozens of subjects pertaining to care of the lawn, growing better flowers, year-around rose-growing, garden furniture and similar subjects.

On the subject of shrubs, Hadley says:

"Many valuable shrubs, plants and small ornamental trees require some protection from cold winds and drifting snows if they are to survive the winter without damage.

"Species which are hardy in protected locations during average winters will often winterkill when fully exposed to cold winds for long periods.

"Others suffer from freezing and thawing of the bark when exposed alternately to bright sunlight in daytime and the cold of long winter nights. Some plants, particularly evergreens, which are located close to white walls that reflect the sunlight on the foliage while the roots are still frozen in the ground, often suffer from 'winter-burn,' which dries and withers foliage and twigs.

"Single shrubs may be protected by driving stakes around the plant and covering these with burlap. Tender shrubs, such as English boxwood, need this protection in the colder climates.

"Sheets of cardboard cut from large packing cartons and arranged about the plants make a good windbreak or sunshade when necessary.

"Other materials suitable for making windbreaks are coarse straw, tall grass and dry cornstalks. Small trees may be wrapped with a thick covering of tough grass, or a long windbreak may be made by using posts and supporting strips to hold the material in place.

"Low ornamental trees can be wrapped with burlap and the top pruned back to such an extent that it also can be covered with a protective layer of the same material.

"Heavy paper may be used for this purpose, but it must be tied securely in place. When wrapping shrubs, be careful not to break the tender twigs or stems."

Hadley notes that evergreens of most varieties never become entirely dormant; some growth takes place the year 'round. After a dry fall, he advises watering evergreens before the ground freezes. If soil around the roots freezes "dry" the plant is very apt to suffer.

———o———

Keep a bucket of sand handy to fight gasoline and oil fires.

NOW

A COMPLETELY AUTOMATIC CLOTHES LINE THAT IS
★ EASY TO OPERATE ★ EASY TO INSTALL

It's ideal for bathroom, porch or basement . . . for in between washday or rainy weather use. Just pull lines out of the metal case, attach bar end to opposite wall. A turn of the plastic knob tightens lines. When through lines automatically dewind into case. Order yours now and enjoy it for years.............. $4.95

For your SUNMASTER JR. automatic clothes line ADDRESS YOUR ORDER TO "CLOTHES LINE, SOUTHWEST MAGAZINE, 715 Jones St., Fort Worth, Texas. Shipments by parcel post, C.O.D. if money order is not enclosed with your order.

SunMASTER JR.
AUTOMATIC CLOTHES LINE

YOUR MAGAZINE SUBSCRIPTION SAYS
Merry Christmas
ALL YEAR LONG!

Save 20% to 50% Under Newsstand Prices—Order Gift and Personal Subscriptions through Davis Co. and Get the Lowest Rates Possible!

Special Xmas Offers

LIFE
One 1-yr. gift sub. $ 6.00
Two 1-yr. gift subs. 10.75
Add'l 1-yr. gift subs 3.75

LADIES' HOME JL.
One 1-yr. gift subs. . $3.00
One 1-yr. gift sub. . . $3.00
Add'l 1-yr. gift subs. . 2.50

CORONET
Each 1-yr. gift sub. . $2.50

POP. MECHANICS
One 1-yr. gift sub. . $3.50
Add'l 1-yr. gift subs. 3.00

AMERICAN HOME
One 1-yr. gift sub. . $2.50
Two 1-yr. gift subs. . $4.00
Add'l 1-yr. gift subs $1.50

TIME
One 1-yr. gift sub . . $6.00
Two 1-yr. gift subs. 10.75
Add'l 1-yr. gift subs $4.00

NEWSWEEK
Each 1-yr. gift sub . . $4.75

READER'S DIGEST
One 1-yr. gift sub. . . $2.75
Add'l 1-yr. gift subs $2.25

What Christmas gift costs so little, yet gives as much pleasure and satisfaction as a magazine subscription!

Here's a gift that says "Merry Christmas" all year long . . . is a constant reminder of your affection and regard . . .

Take advantage of these Special Christmas Offers now and save up to 50% under newsstand prices. Delivery guaranteed. Send your orders today to Shepard W. Davis & Co., Staten Island 4, New York.

FREE! A beatiful gift card in full color will be sent with every gift subscription.

These Magazines Make Swell Gifts, Too!

PRICES ARE FOR ONE YEAR

American Girl	$2.00	Harper's Bazaar	$6.00	Photoplay Movie Mir.	$1.80
American Magazine	3.00	Harper's Magazine	5.00	Popular Photography	3.00
American Mercury	4.00	Holiday	5.00	Popular Science	3.00
Argosy	2.50	House and Garden	5.00	Radio Best & Telev.	3.00
Atlantic Monthly	6.00	Hunting and Fishing	2.00	Railroad Magazine	3.50
Baby Post	3.00	Hygeia	3.00	Redbook	2.50
Baseball Magazine	2.00	Jack and Jill	2.50	Rider & Driver	5.00
Better Homes & Gardens	2.50	Ladies' Home Journal	3.00	Saturday Eve. Post	6.00
Blue Book Magazine	2.50	Liberty	2.25	Saturday Rev. of Lit.	6.00
Boys' Life	2.50	Life 2 yrs.	9.75	Science and Mechanics	2.00
Charm	2.50	Look	3.50	Science Digest	3.00
Child Life	3.00	Mademoiselle	3.50	Scientific American	5.00
Children's Activities	4.00	Magazine Digest	3.00	Seventeen	3.00
Christian Herald	3.00	Mayfair (Amer. Fashions)	4.00	Sporting News	8.00
Collier's Weekly	5.00	McCall's Magazine	2.50	Sports Afield	2.50
Cosmopolitan	3.50	Motion Picture	1.20	Time 2 yrs.	10.00
Country Gentleman	1.00	Motor Boating	3.50	Today's Woman	3.00
Down Beat	5.00	Movie Life	3.00	Tomorrow	3.50
Ebony	3.00	National Geographic	5.00	True	3.00
Esquire	6.00	New Yorker	7.00	True Police Cases	3.00
Etude	3.00	Oficial Detective	3.00	True Detective	3.00
Field and Stream	2.50	Omnibook	3.65	True Story Magazine	2.20
Flower Grower	3.00	Open Road for Boys	2.00	U.S. News-World Rep.	5.00
Flying	3.00	Outdoor Guide	2.00	Varsity	2.40
Fortune	10.00	Outdoor Life	2.50	Vogue	7.50
Gardener's Chronicle	3.00	Outdoors	2.00	Vogue Pattern Book	2.00
Glamour	2.50	Parents' Magazine	3.00	Woman (The)	3.00
Good Housekeeping	3.50	Pathfinder	2.50	Woman's Home Comp.	2.50

We represent every magazine published. Prices subject to publishers' changes

USE THIS HANDY ORDER BLANK!

SHEPARD W. DAVIS & CO., Dept. A
Authorized Publishers' Representatives
480 BAY STREET, STATEN ISLAND 4, N. Y.

Please enter subscriptions to the magazines listed below. I am enclosing my payment of $..........

(1)........................ (3)........................
(2)........................ (4)........................
Name ....
Address ....
City.. State..........
Send Gift Card to Read From:........................
Use separate sheet of paper for additional orders.
( ) SEND FREE CATALOG.

News and Comment About Farm and Ranch

FARM FACTS WORTH KNOWING

Q. Why should dairy calves be kept off pasture until they are four to six months of age?

A. This practice is recommended for the prevention of parasite infection, and to keep young calves from eating so much soft, watery grass that they can not eat the proper amount of growing ration for satisfactory growth.

Q. Do rabbits require salt?

A. Yes. Rabbits require more salt than the quantity normally present

in the grain and roughage part of their ration. Salt spools should be available to them at all times.

Q. Is self-feeding of bred sows and gilts advised?

A. No. Self-feeding results in excessive consumption of feed, even when bulky rations are used. Long-term experiments at the Research Farm of the Ralston Purina Company indicate that hand-feeding makes it possible to control both condition and feed consumption of sows and gilts, resulting in stronger, healthier litters, and lower feed costs.

Q. What do buyers look for in top market broilers?

A. The broilers that bring top market prices are those with good fleshing quality, good feathering, low shipping and dressing shrinkage, and absence of breast blisters and deformitories.

Q. What is a rex rabbit, and is it true that any breed of rabbits can be rexed.

A. Rex rabbits are any breed of rabbits that have under fur but no guard fur. A breeder who has one individual rex rabbit can, by proper matings, produce a rex breed in three generations, if a sufficient number of rabbits are produced. When the offspring of a normal-haired rabbit and a rex-appearing animal are bred together, 25% of the litter will be pure rex.

Q. Should special attention be given to feeding and handling the herd boar?

A. Yes. Records indicate that any improper feeding, mishandling, or neglect of the most important single individual in the hog herd, the herd boar will be reflected in smaller litters, lowered production, and less profit.

Q. Will range livestock take more salt if it is placed near water?

A. Research workers of the Soil Conservation Service in Texas report that cattle eat nearly twice as much salt when it is distributed at several places in a pasture as when all the salt is placed near the watering trough.

Q. How does the birth weight of pigs correlate with the health, vigor and livability of pigs farrowed?

A. Experience proves that the birth weight of pigs is an excellent indication of vigor and livabilty. Of pigs weighing one and one-half pounds at birth, only 13% were alive at weaning time. Of pigs weighing three pounds or more at birth 77%-85% were weaned.

* * *

Send your questions about livestock or poultry problems to FARM FACTS, 835 South Eighth Street, St. Louis 2, Missouri. Questions will be answered without charge, either by mail or in this column, as a service of this newspaper.

Tougher Tomatoes Bred For Resistance to Wilt

Hybrid tomato strains that resist Fusarium wilt have been developed by the experiment station in Indiana. Wilt resistance was accomplished by crossing Red Currant, a wild variety from Peru, South America, with Baltimore and Rutgers, two important commercial varieties. Indiana scientists also are striving to introduce the higher Vitamin C and A content from the wild species into the commercial varieties. — CAPPER'S FARMER.

* *

Bigger Weanlings Are Produced by Big Cows

The range cattleman who wants to increase the size of calves at weaning can best do it with big cows, it was learned at the Harney experiment station in Oregon. One hundred pounds of extra weight in a cow was found to mean 33 pounds more weanling weight.

* *

Super-Phosphate Made Wheat Heads Double

An application of 20 per cent super-phosphate, 100 pounds to an acre, caused twice as many heads to set on winter wheat for John Steichen, Jr., of Noble County, Okla. The fertilized wheat filled out better and didn't fire as soon as untreated plots. Cost of the phosphate was $1.65 an acre.

* *

Sleek Calves Result From Nipple Pails

Nipple pails make sleek calves, according to Jim Roskens, 4-H Clubber of Dickinson County, Iowa. Results were so good after he got one of the pails for his project calves that his father, Eite Roskens, shifted to that method of feeding. That has made a big improvement in thrift of young stock. "A calf can't gulp its feed through the rubber nipples," Jim said. "Gulping may cause a digestive upset." It is easier, he added, to get a calf to take milk from a nipple than to teach it to drink from a bucket.

* *

Slowing Feed of High Analysis Fertilizer

To reduce the fertilizer feed on a grain drill so you can sow small amounts of high analysis fertilizer, use a 1- by 6-inch board just long enough to fit into the box. One edge of the board is placed on the bottom so about a third of the drill feed is exposed. The other edge is slanted forward against the side of the box and nailed or bolted in place at the top, so fertilizer can't work down behind it. The regular feed is left wide open, and the board is adjusted to change the rate of application. Rates also can be varied by changing speed of feed mechanism. The method is more accurate for small amounts than the built-in regulator.

* *

Old Eave Trough Used To Distribute Water

An old eave trough with nail holes in the bottom distributes irrigation water to 20 feet of row in Mrs. George J. Uebele's garden in Washington county, Wisconsin. It is filled by a hose from the well. When one row is soaked, the trough is moved to another and leveled. The extra water pays best when applied to tomatoes but is good dry weather protection on other vegetables.

* *

Yokes on cattle indicate the cattle are not being supplied with enough good forage to make them contented and want to stay on their side of the fence. A fertilized winter legume or small grain pasture for winter grazing will remedy the situation.

Farmers Are Fighting Nature's Whims By Seeding Their Wheat 'Below Dust'

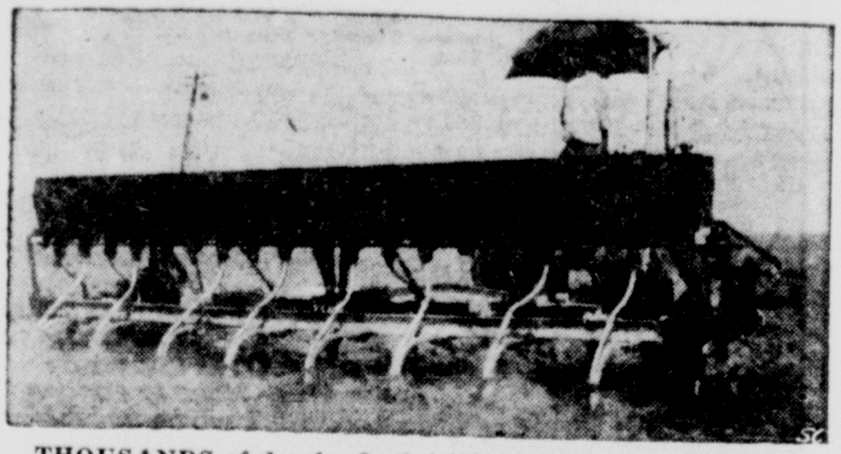

THOUSANDS of dry land wheat farmers this season will plant their seed "below the dust" by using deep-seeder boxes and attachments on chisel plows. Testing this method (above), Dannie B. Bitt, whose Guymon, Okla., plant produces such specialty farm equipment, deep-seeds an Oklahoma Panhandle farm. Reports from areas which had only normal moisture the past year show deep-seeding outproducing disc-seeding by sizeable amounts.

Our Farm Expert Writes--

Bees are worth 15 to 20 times more for their pollination service than for honey.

* *

Good range grasses will produce from two to five times as much forage as poor invader grasses; the more you grow means more meat to the acre.

* *

Soils can be protected against winter erosion losses by providing them with a green blanket. The blanket can be made of adapted winter legumes or small grains.

* *

Rough preparation of cotton at the gin is costly to both the ginner and farmer. Cotton picked green or wet and taken directly to a gin not equipped to handle such cotton may be reduced in value from $5 to $35 per bale.

* *

Requirements for a U. S. Grade A turkey are: must be well fleshed, entire carcass covered with fat and practically free of pin feathers. These birds bring top prices.

* *

Keep surface of silage in freezing weather shaped like an inverted pie plate. That is the best way to hold frozen silage to a minimum. Farmers who dig out silage around the wall first, keeping the middle flat and smooth, have the least trouble with frozen food.

One of World's Top Rice Mills Located At Beaumont, Texas

Did you know that one of the world's great rice mills is located at Beaumont, Tex.

The Comet Rice Mills, producers of America's most popular packaged rice, has a magnificent plant in the southeast Texas city, right in the heart of the section where so much of this tasty, nutritious grain is grown.

For 40 years, Comet has been known for purity, superb quality and uniform grain goodness—all of these have made it America's largest selling brand.

For the winter months ahead, the Comet recipe book offers an appropriate dish—rice tamale pie:

1 cup Comet Rice.
1 can tomato puree.
½ cup green olives.
Salt, pepper.
2 teaspoons chili powder.
2 cups meat or chicken, minced.
2 cups meat gravy or broth.
Boil or steam rice and drain. Combine the ingredients, bake in buttered baking dish. Yield: 6 servings—1 cup. Temperature: 350 deg. F. Time: 1 hour.

Some Ideas On Handling Feed

Do you feed cattle and raise hogs? If so, chances are there's too much shoveling, hauling and general muscle-straining in hustling feed.

F. Z. Soukop of Harrison County, Iowa, can give you some ideas on handling feed.

Many years ago, Soukop began using his imagination on an old barn on his farm.

He operates 320 acres and feeds 400 cattle some years.

His 66- by 88-foot barn has a center driveway. In it are iron rails which extend between 2 concrete pit silos. A feed car with flanged wheels operates on this track.

Cattle are fed with a minimum of hand-shoveling. The feed car holds 50 bushels of corn which is put in by gravity from overhead bins.

In comparison with her size, a woman's brain is larger than that of a man.

FOR the BEST SALES and SERVICE

Send Your CATTLE, HOGS and SHEEP to

DAGGETT-KEEN COM. CO.

FORT WORTH, TEXAS

ESTABLISHED 1909

CHAS. DAGGETT, Cattle Salesman — FRANK LISLE, Hog Salesman — BOB BRAMLETT, Sheep Salesman

IT'S A lucky lass who will win the 1950 Maid of Cotton title in Memphis next January—and here's the girl who can give you a first-hand report on the thrills in store for the cotton ambassador. Brown-eyed Sue Howell, the '49 Maid from Bakersfield, Calif., carried King Cotton's good will message to thirty cities in the United States, and over two oceans to France, England and Honolulu. Highlights here are Miami and Washington — fun all the way from a cabin-cruiser ride to presenting Vice President Alben Barkley with a miniature bale of cotton.

Any single girl between the ages of 19 and 25, born in a cotton-growing state, is eligible to enter the 1950 contest, the National Cotton Council reports. Entry forms, which must be submitted by December 1, may be obtained from the National Cotton Council, P. O. Box 18, Memphis, Tennessee.

Points on the Stars

Widow Gets Morgan Million

LEE COBB, star of "Death of a Salesman," smash Broadway dramatic hit, is quite a sportsman, too. Among Cobb's hobbies is aviation, and he pilots his own plane. He is an Air Force veteran and holds both an instructor's rating and a commercial license.

Comedian Frank Morgan's will leaves 90 per cent of his estate, valued at nearly $1,000,000, in trust to his widow, Alma.

* * *

Edgar Buchanan, who deserted his dentist practice to become an actor, has appeared in so many outdoor dramas that he has bought a ranch of his own.

* * *

Gloria Swanson, veteran actress of stage, screen, and radio, has just finished the picture, "Sunset Boulevard." Billy Wilder directed the picture, which is Miss Swanson's first screen appearance in several years.

* * *

Sportswriter Vincent Flaherty and Douglas Morrow have been signed to prepare a complete treatment of "The Red Son of Carlisle," based on the life of Jim Thorpe, one of America's greatest athletes.

* * *

A citizens' committee in her home state, Tennessee, is urging Patricia Neal to run for Congress. Miss Neal majored in political science at Northwestern University.

* * *

Doris Day is financing plans to build a small factory and launch her mother, Mrs. Alma Kappelhoff, in the cookie manufacturing business.

* * *

Making with the funny stuff isn't Bob Hope's only talent. On the set of "When Men Are Men" recently, the ski-nosed star cooked up a pot of vegetable soup that drew praise from all who tasted it.

Bible Kings

The first list contains names of eight Bible kings. The second has character tags of each one. How well can you match them?

1. Solomon. 2. Saul. 3. Ahasuerus. 4. Ahab. 5. Herod. 6. Belshazzar. 7. Nebuchadnezzar. 8. David.

A. Disobeyed the prophets. B. Was once a harp player. C. Saw handwriting on the wall. D. Was a wise man. E. Chose Esther for his queen. F. Caused Mary and Joseph to flee with Jesus. G. Was the first king of Israel. H. Had Daniel to interpret his dreams.

ANSWER TO BIBLE QUIZ
1. D; 2. G; 3. E; 4. A; 5. F; 6. C; 7. H; 8. B.

"It's a cinch to roll neat 'makin's' smokes with crimp cut Prince Albert," says L. A. Guthals, STOREKEEPER

R. J. Reynolds Tobacco Co., Winston-Salem, N. C.

The National Joy Smoke

MORE MEN SMOKE Prince Albert THAN ANY OTHER TOBACCO

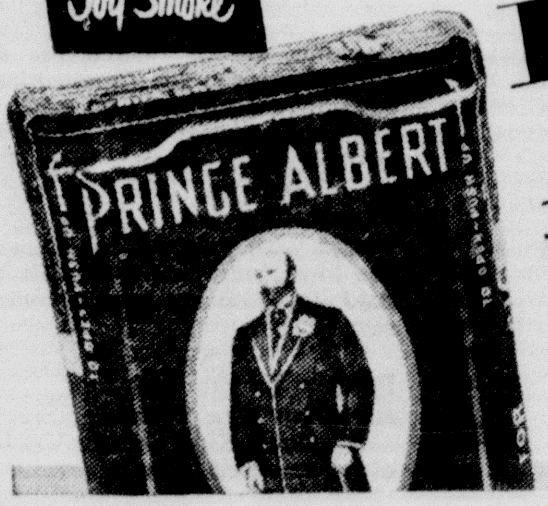

Tune in "Grand Ole Opry", Saturday nights NBC

HOW DID THANKSGIVING START? SEE PAGE 2. TURKEY DINNER TIPS, TOO

Southwest Magazine

THE ILLUSTRATED NEWSPAPER FEATURE SUPPLEMENT FOR THE WHOLE FAMILY

M. I. HALL, Publisher
ZEKE HANDLER, Editor
Editorial Offices: 715 Jones St., Fort Worth, Texas.

Names and descriptions of all characters in fiction stories and semi-fiction articles in this magazine are wholly imaginary. Any name which happens to be the same as that of any person, living or dead, is entirely coincidental.

High-Lights in the News

An Editorial

Our Prayers on Thanksgiving Day

"THE FROST" is on the pumpkin and the fodder is in the shock," wrote James Whitcomb Riley, the great American poet.

Which reminds us that Thanksgiving Day is at hand once more.

November brings not only hoary frost, but the time for us to humbly bow our heads to thank God for manifold blessings.

No prayer should be said without thanking God for blessing America. He has given this Nation power, glory, honor, wealth and leadership wisely and well.

We need God's help as never before in our dealings with lustful nations that threaten war, that seek world domination and enslavement of all peoples.

Our prayers this Thanksgiving should be for tolerance, kindliness and firmness.

Above all, that we have peace on earth and be spared the horrors of a Third World War.

Letters

Liked Short-Short Story

Sir: Your October short-short story was much appreciated. I am a patient in a veterans' hospital and do little but read. I find reams of stuff not worth looking at. But your warm, human-interest tale of a man's love for a dumb beast was a dandy.

JOE KELLIS,
Lisbon V. A. Hospital.

MR. KELLIS: I'm sure you'll like this month's short-short story on Page 11.—ED.

More Pictures, Please!

Sir: Only fault I have to find with the "new look" of Southwest Magazine is that it hasn't enough pictures.

ROSCOE EATON,
Rosenberg, Texas.

MR. EATON: This month's magazine is profusely illustrated. Hope you'll like it.—ED.

You're Welcome!

Sir: Many thanks for the excellent spread you gave the South Texas Chamber of Commerce in your October issue.

F. M. ASCHBACHER,
San Antonio, Texas.

On Subect of Oil

Sir: The item on the amount of oil consumed by the American public (SOUTHWEST MAGAZINE, October) really opened my eyes. We'd better pay attention to these people who call for conservation of our natural resources.

ARTHUR TONILLON,
Midland, Texas.

FREAKS OF NATURE

Freak lightning has been known to tear stone pieces from buildings and fling them many city blocks away. Once a bolt struck a potato field, burned the stalks to ashes, but merely baked the potatoes in the ground.

U. S. Navy Admirals Stage Open Revolt

U. S. Navy Admirals openly rebelled against policies of Congress, the Defense Secretary, Joint Chiefs of Staff and the President—all of whom, the old salts said, were determined to reduce America's sea force to the role of an "office boy." The outburst went "far deeper than interservice bickering," said Time Magazine, "and its weight made the shabby machinations and underhanded skullduggery that had preceded it seem inconsequential. The rebels were men with long and distinguished records of service who risked their careers in flat opposition to the powers in Washington." Vice Admiral Gerald F. Bogan said "the Navy's officers are fearful that the country is being sold . . . a false bill of goods."

his age that he passed his 75th birthday. . . New York's Governor Thomas E. Dewey was elevated to the rank of a 33rd degree Mason, along with 152 others, in ceremonies in Chicago. . . Billie Burke, the twittering movie actress and widow of the late great Broadway showman, Florenz Ziegfeld, revealed that she's svelte and pretty at 63 because she stands on her head every morning to "get the blood to my brain—it's good for thinking that has to be done." . . In the Wardman Park Hotel in Washington, Cordell Hull observed his 78th birthday, his first outside Maryland's Bethseda Naval Hospital in four years. . . Concluded Jimmy Doolittle, leader of the air raid on Tokyo: "It is infinitely better to avoid a war than win one." . . Michigan Senator Arthur Vandenberg made a quick recovery from a 6½-hour lung operation. . . The late Communist-hating Hollywood movie director Sam Wood carried on his crusade against the Reds in his will, which requires every beneficiary except his widow to file a non-Communist loyalty oath before collecting.

MEN, HOW WOULD you like to have your hand held by a blonde as part of the day's work? That's what happens to Albert Abt, who must keep his hands in good condition to perform his work at the Gotham Hosiery Mill in Philadelphia. Shaping the sheer hose calls for hands with soft cuticles, smooth nails and free from rough skin.

Secretary Riled Over Supreme Court Slur

A burly man entered the chamber of the U. S. Supreme Court one morning recently to watch Tom Clark, the Texan who formerly served as Attorney General, take his seat on the bench for the first time since his appointment by President Truman. As he looked for a seat, a court attache confronted him. "I'm Secretary Johnson," he said. "What are you secretary of?" asked the attendant, unimpressed. "I'm Secretary of Defense," Johnson exploded. "Looks like you people up here would wise yourself up to who are the important people in this town." And so, Johnson was shown to a seat.

People in the News All Over the World

Sweden's King Gustav V, 91 years old, recovered from a serious bronchial ailment, went duck hunting and bagged two. . . Vice President Alben Barkley and Hollywood Columnist Hedda Hopper were named Grandfather and Grandmother of the Year by a Chicago organization. . . Boss Crump, one-time political "boss" of all Tennessee, whose domain has shrunk to the city of Memphis alone, admitted to reporters who have wondered for years about

Austrians Retain an Anti-Red Coalition

In Austria's first election since 1945 to choose members of Parliament, the voters kept in power the anti-Communist coalition of Chancellor Leopold Figl's Christian-Democratic People's Party and the Socialists.

WHAT LIBERTY HOLDS

The upraised torch of the Statue of Liberty is familiar to millions, but few know the Goddess of Freedom holds the Declaration of Independence in her other hand, or that the broken chains of tyranny lie at her feet.

NAME'S DERIVATION

The word pumpkin is derived from the old French term "pompion," meaning to be eaten when ripe.

Dr. Millicent Carey McIntosh, dean of Barnard College, New York, is the mother of five children.

Strange, but True—

Forty years ago, a short time after her marriage, Mrs. George T. Motley lost her wedding ring in Hollis, Okla. The other day a man found it, and it was returned to Mrs. Motley. Now she is trying to figure out how the ring could have been lost all these years. The man who returned it said he found it lying on the street. It was identified by initials engraved on the inside.

* * *

William Flynn lost his wallet in Albany, N. Y. A few days later a stranger took it to his home, reporting he had found it in the street. At that moment a mongrel dog snatched the wallet from the stranger's hand and disappeared.

* * *

Burglars who carried off loot from the service station of Kenneth Swanson, in Tacoma, Wash., are in for some surprises. The booty included nine packages of exploding cigarets and four packages of scent loads for cigarets and cigars.

* * *

Big Bear Valley's 98-year-old Jim Erwin claims to be California's oldest active gold prospector.

* * *

Fearing a hold-up, Butcher Edward Naughton, of Toronto, Canada, put $1,470 in a paper bag, carried it under his apron, hurried to the bank, and there discovered he'd lost the money along the way.

* * *

William Reynolds, of Lanelly, Wales, fell dead while placing flowers on the grave of his daughter.

* * *

Cowpoke Tony Hazelwood of Vernon, Tex., riding herd on the Fall round-up, cracked three ribs in the crash of his bucking helicopter.

* * *

In Rock Island, Ill., Martin Kohn was caught drunk riding on the town water wagon.

* * *

Police in Vienna ruled that actresses and female artists signing official papers might lie about their age, up to ten years, without risking punishment for false registration.

* * *

Herbert Lee Bailey was sentenced to jail in Philadelphia for stealing a kitchen sink.

* * *

Harassed Postmaster Dan Quill of San Antonio begged that municipal trash cans be painted orange—or any color but postbox green.

* * *

In Detroit, a motorist got a parking ticket without the blanks filled in by the cop. So he paid his fine by mail with an unsigned $2 check.

TIMELY TIPS For

Poultry Raisers

Cold Weather and the Egg Room: Take Advantage Of Low Temperature, But Hold Room at 50 to 60

Cold Weather and the Egg Room Time, temperature and humidity are the three points of importance in maintaining egg quality. Holding eggs for a short time at a low temperature helps to maintain quality, and furnishing humidity has the effect of retarding air cell enlargement and tends to prevent egg shell mottling.

Although humidity is usually high from May to October, and therefore not too much of a problem, the main difficulty comes in maintaining low egg temperatures. During the winter, the problem in the egg room is somewhat different.

The Massachusetts State College points out that in many cases the egg room is too cold without additional heat; under these conditions the temperature is apt to be uneven, and the humidity very low. In fact, it may go as low as 30 degrees, which results in rapid drying within the room with resulting low egg quality in a few days.

To maintain the best conditions during the winter in the egg room, this College recommends taking advantage of the low temperature, but to make some provision to maintain the temperatures in the holding room at 50 to 60 degrees F. In addition, extra humidity should be provided by sprinkling the walls or floor. Then ,too, the eggs should be allowed to cool 6 to 12 hours in the baskets before being packed, and empty cases should be stored in a cold room, since warm, dry cases lower egg quality. Lastly, ship often.

* * *

Watch Sanitation Labor income drops to the bottom, when there is excessive mortality in the laying flock. It would be easy enough to enumerate 50 diseases that attack poultry and cause varying losses. These listed might be an impressive warning—to prevent if possible.

Birds, grown and confined in the same area year after year, forced for heavy production, and exposed through occasional contact with outside flocks or other sources of exposure, must be protected with strict sanitation.

Disease germs thrive in filth, particularly in warm, moist, dark conditions. Thorough cleaning and disinfecting the laying house, maintaining clean feed and water supplies, using sunlight to the fullest, enclosing droppings boards and pits, liming and stirring the deep litter (particularly about the water container), and elimination of rats and wild birds from the pens are simple but effective sanitation precautions.

Equipment which can be taken apart for easy cleaning, and a disinfecting pan at the entrance to laying pens are further aids to sanitation. Watch for and repair unsanitary conditions developing in the laying house.

* * *

Use Lights for Egg Production The increased fall and winter egg production resulting from the proper use of lights will more than pay for lighting installations in a short time. The best distribution of light is obtained from the lighting units if the lights and reflectors are located 6 feet from the floor and 10 feet apart along a line midway between the front of the house and the front of the droppings boards or pits. A lighting unit which best fulfills all the requirements is a standard 40-watt Mazda lamp. A cone-shaped reflector 16 inches in diameter at the base by 4 inches high with a reflecting surface of aluminum bronze gives good results.

* * *

Fight Lice And Mites A bird that becomes infested with lice and mites cannot do justice to the quality of high production that she may have been born with. Comfortable birds are required for good egg production. Look for mites on droppings boards, roosts and nests and for lice on the layers. Commercial products for killing lice and mites are inexpensive. Always follow the manufacturer's directions for best results. Remember, a different material is needed to control mites from that used to control lice.

* * *

Avoid Overcrowding When taking pullets into the laying houses from the range, overcrowding can lead to many serious troubles. Cannibalism can develop, the more timid birds can be further retarded by not getting a chance at the crowded feed hoppers, and the danger of disease becomes greatly increased in crowded quarters. It's a good practice to allow 3½ square feet of floor space for the lighter breeds and 4 square feet for the heavier breeds.

* * *

Prevent Prolapsus Prolapsus of the oviduct or blow-out, as it is commonly called, can lead to the development of cannibalism. Treatments for prolapsus are not too satisfactory; however, a few simple steps for prevention can be effective. Be sure pullets are in top condition and as nearly full grown as possible before forcing them to top egg production. Keep them free from worms at all times. Avoid overcrowding and keep them from becoming constipated. If the condition continues in spite of proper preventive measures, inherited factors may be entering into the picture, and the introduction of new bloodlines into the flock may help eradicate this trouble.

* * *

Rough Handling Lowers Quality Rough handling of eggs is extremely detrimental to fine quality. Even though the shell may not be broken, the yolk and white are less firm and the air cells broken. Such eggs are not necessarily bad eggs, but do decline in quality rapidly.

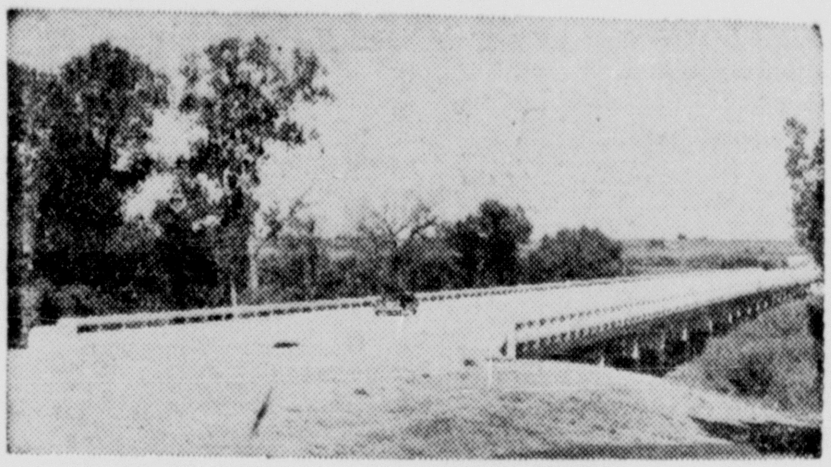

BRIDGES FEATURE the modern highway being built from Dallas, Texas, east to the Hunt County line by rerouting of U. S. 67. The new route, 26 miles long; will be four-lane boulevard type paving, dotted by wide, divided bridges like that shown above. This is one of seven already completed. Structural steel in each span totaled 2,400 tons.

AN EDITORIAL conference on "Elsie the Cow" comics is held by Elsie herself, and her calf son, Beauregard. This giant edition of the brand new book was rushed to Elsie's boudoir during a recent state fair appearance.

Your United States

Here are ten questions to check your knowledge of the United States and its history. Correct answers are shown below, but don't peek!

1. How many hunters are killed and wounded annually in this nation?
2. Who was the last survivor of the Revolutionary War and when did he die?
3. What United States Presidents were the sons of preachers?
4. Is it true that the sun never sets on United States territory?
5. How many tin cans are made and used yearly in the United States?
6. When did the British burn Washington, D. C.?
7. Where and when was gold discovered in California?
8. Who took the leading parts in the movie, "State of the Union"?
9. How long has the "Star Spangled Banner" been the official anthem of the United States?
10. What companies in the steel industry are called the "Big Four"?

ANSWERS TO U. S. QUIZ

1. About 350 killed and 2,000 injured.
2. Frederick Bakeman, who died at Freedom, N. Y., in 1869.
3. Chester A. Arthur. Grover Cleveland, Woodrow Wilson.
4. It's true in June, for then when the sun is setting on Attu, in the Aleutians, it is rising in Bangor, Me.
5. An average of 26,000,000.
6. Aug. 24, 1814.
7. Sutter's Fort in 1848.
8. Katherine Hepburn and Spencer Tracy.
9. Since March, 1931.
10. United States Steel, Bethlehem, Republic, and Jones and Laughlin.

o

LIKED IN SOUTH

The cowpea is much more popular as a vegetable in the Southern U. S. than elsewhere in the country. The black-eye is by far the most important edible variety of cowpea.

Noted Throat Specialists report on 30-Day Test of Camel Smokers...

NOT ONE SINGLE CASE OF THROAT IRRITATION *due to smoking* CAMELS!

Yes, these were the findings of noted throat specialists after a total of 2,470 weekly examinations of the throats of hundreds of men and women who smoked Camels, and only Camels, for 30 consecutive days.

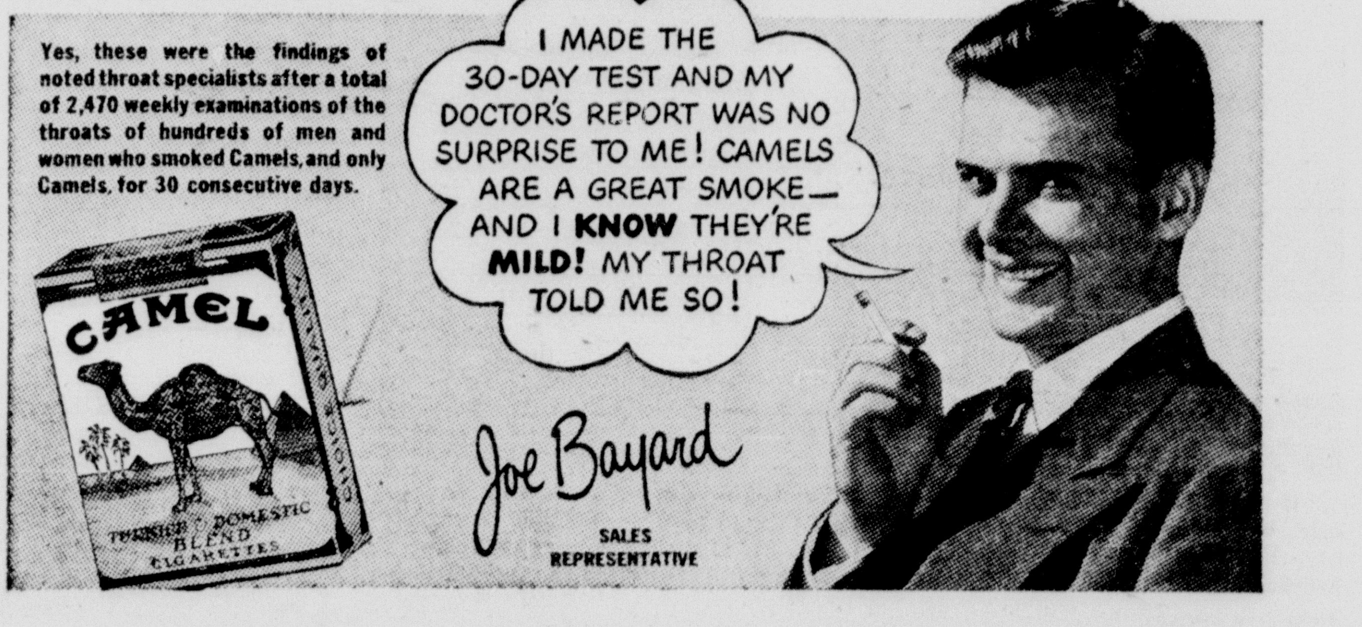

March of Progress in the World of Science

NOW THEY'RE revolutionizing the fishing industry's technique! This "Hiller 360" helicopter is used as a tuna scout. Equipped with pontoons, it is shown taking off from its base atop the bait tank canopy on the stern of a 50-ton tuna clipper. Heretofore, tuna scout boats have required trips of four to five months. This is reduced to a matter of hours by utilizing the 'copter.

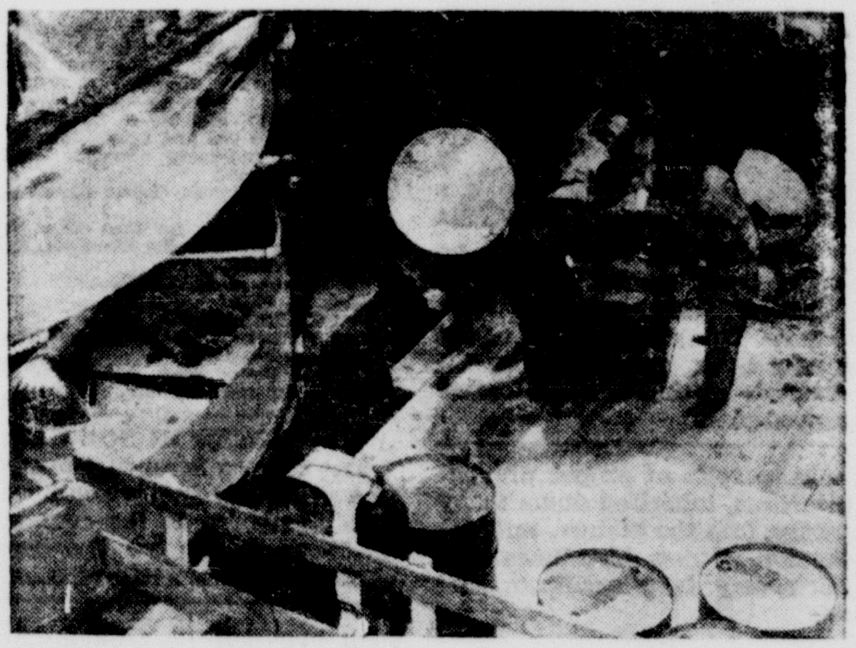

THE CYCLOTRON of Carnegie Institute of Technology—one of the world's most powerful—receives the first 16 drums of "cyclotron oil." Developed and donated by Gulf Oil laboratories, the oil will cool the 90-ton circular coils seen to the left. Circulated at the rate of 600 gallons a minute, it will prevent destruction of these coils during their generation of a magnetic field 40,000 times stronger than that of the earth. The cyclotron, still under construction, is expected to begin its "atom-smashing" work next year.

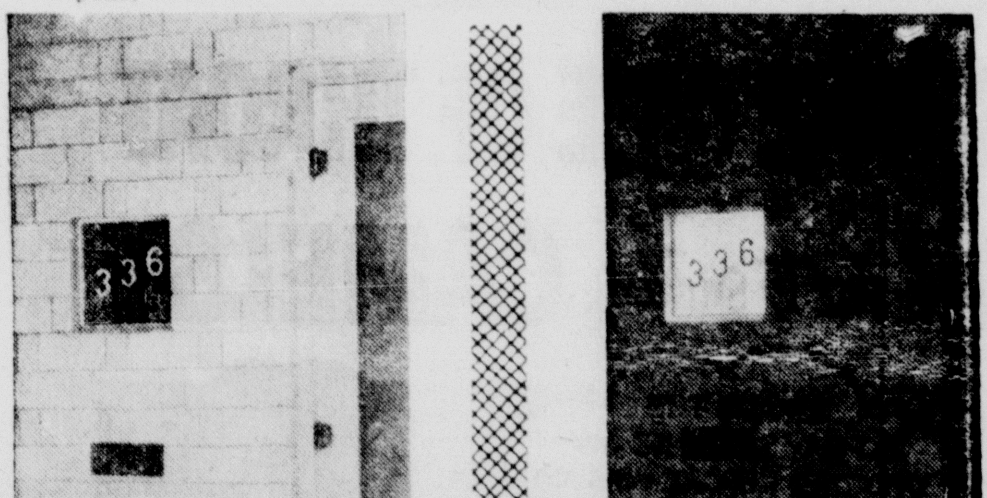

ILLUSTRATED ABOVE are the new double-duty house numbers. By day (left), this glass block fitted with brass numbers provides a readily-identifiable address and the 12-inch square block transmits daylight to brighten the hall. By night, lighted from behind, the block silhouettes the numbers and also offers a hospitable beacon.

NO EYESTRAIN here, no matter how you look at it. This pretty lass is holding Teleglas, the newest thing in television picture face glass. Providing a picture equal to good black and white photographs, the actual contrast range is as good in a well-lighted room as a conventional tube face is in total darkness. The main threat of constant television viewing to the eyes comes from concentrating on an overbright image in a darkened room. Teleglas reduces eyestrain to a minimum.

BOON to safety and comfort of airline passengers is a new disposable constant-flow oxygen mask modeled by this pretty miss. The thin pliofilm bellows on the mask expands and contracts as the wearer breathes in oxygen. The masks cost only about 25 cents each.

Global Oddities

THE MOST unique and valuable highway in the world is in Dutch Guiana—the road is composed and surfaced with aluminum. These materials are the cheapest and most readily available there.

MINNESOTA, "Land of Ten Thousand Lakes," really has more than 11,000. The total includes no less than 99 named Long Lake, and 91 named Mud Lake.

VIKING, Minn., has more bachelors than all the rest of its population combined. With a population of 180, the town has 100 men still unmarried.

CALIFORNIA has the most registered dogs, holds more dog shows and has more licensed judges than any state in the U. S.

A ROCK LEDGE on the Maine coast designated as the "Old Woman" is described in a sober U. S. Government navigation chart as "bare at half-tide."

BABY ELEPHANTS weigh from 150 to 200 pounds at birth, making them the biggest blessed events in the world.

RESEARCH scientists at the Lewis Flight Propulsion Laboratory complete installation of a model in a small test section of the world's largest supersonic wind tunnel. Speeds of from 1.4 to 2 times that of sound can be reached in tests here.

A SIGN in a cafe in Salt Lake City says: "Banks don't serve soup; we don't cash checks!"

Gebhardt's Chili and Tamales

Family favorites!

Good chili is a family affair. Here's the ONE chili the whole family will like. For quality, value and flavor get GEBHARDT'S.

MORE AND BETTER MEAT

Gebhardt's

MADE IN SAN ANTONIO
HOME OF CHILI AND TAMALES

TUFFY

By

Hoff

Radio - TV ---

Baby Snooks Now Property of NBC

Under a long-term contract drawn up by NBC, Fanny Brice has become a property of that network. She resumes her role as "Baby Snooks" this month.

* * *

Russ Morgan is back on the air for Mutual Friday evenings. His own emcee, Morgan introduces guest stars and top-flight entertainers for the show, which originates in San Francisco.

* * *

"You Are There," the CBS radio documentary series, has returned to the air as a once-a-month feature. For the first drama, "The Trial of Aaron Burr" was re-created.

* * *

In addition to his commendable writing for NBC's drama-documentaries on U. N. activities, Millard Lampell is currently enjoying critic acclaim for his first novel, "The Hero."

* * *

Musical Director Louis Silver for "Lux Radio Theater," heard Monday evenings over CBS, has composed 15,000 musical cues for the popular dramatic show.

* * *

Described as the "greatest of them all, Dialectician Peter Donald now is satirizing a French impressario. He's currently appearing on ABC's thrice-weekly "Talk Your Way Out of It." He is also heard on Mutual's "Can You Top This," besides playing sundry other roles in various radio dramas.

* * *

"Dragnet," heretofore a CBS feature, has become an NBC dramatic show. The program dramatizes cases from the files of the Los Angeles police department and is heard Thursday evenings.

ONE OF THE neatest of the new novelty items on the counters of the nation's stores these days is the money clip pictured above. In three sections, it keeps bills of various denominations separated, yet folds flat. They are offered in plastic, silver and gold, and range in price from $1 to $5.

Chocolate nut drop cookies are "tops" with the two youngsters above who are about to take off on a hike with a home-made lunch tied on the end of a pole.

The boys love flavor and the cookies provide plenty of nourishment for building rugged bodies.

They're easy to make, too.

Just take a package of white cake mix, one-third of a cup of milk, one-third of a cup of shortening, two squares of unsweetened chocolate (melted), and one cup of chopped nut meats.

Turn the cake mix into a bowl. Add milk, shortening, melted chocolate, and nuts and beat thoroughly. Drop from a teaspoon onto a greased baking sheet. Bake in a moderate oven (375 degrees Fahrenheit) eight to 10 minutes. This recipe makes five dozen cookies.

o

Here's an extra goody for the holiday table:

HONEYED CRANBERRY RELISH

2 cups fresh cranberries
1 orange
1 cup honey

Pick over and wash cranberries. Wash and quarter orange. Put orange and cranberries through food chopper. Add honey and mix well. Let stand overnight. Chill before serving.

How to Fix It

It is twice as important to insulate homes of brick or masonry as to insulate the walls of a frame house. Scientific tests have verified this contention.

A small room will appear larger and the ceiling will seem higher if there is no division between ceiling and walls by molding or similar horizontal lines.

In applying water-proof coating to walls, it is well to put it on the outside. Water is thus prevented from entering the wall and water pressure tends to force the coating into tighter contact.

Careful door arrangement surely will make the home safer. Often the rehanging of a door from the opposite side of its frame will eliminate a serious hazard.

Doors should never swing into the normal traffic lane and should not be located near stairways.

Amateurs can fit linoleum more easily around annoying projections or odd-shaped objects if a template is first bent to the shape, using a stiff wire such as a coat hanger. Then trace around the template on the linoleum.

Efflorescence (that white coating on bricks) can be removed with a wire brush. If the coating persists under this treatment, wash the surface with a diluted solution of ammonia (one pint to two gallons of water).

THINGS OF INTEREST TO THE LADIES

PATTERNS -- HINTS -- STYLES

Mothers, here's a tip worth saving! It's a recipe for lemon pudding de luxe, something the young lady can make herself for her next party.

The little girls love to prepare goodies with their own hands and it's a wise parent who encourages them, for it teaches self-reliance at an early age.

This dessert is easy to prepare with a package of lemon-flavored gelatin. And it's a party dish if ever there was one!

Take a package of lemon-flavored gelatin, one and one-half cups of hot water, a quarter-teaspoon of salt, a half cup of sugar, a quarter cup of lemon juice and a half cup of heavy cream.

Dissolve the gelatin in hot water; add salt, sugar and lemon juice. Chill until slightly thickened. Then fold in cream, whipped only until thick and shiny, but not stiff. Turn into large serving dish or individual molds. Chill until firm. This makes six to eight servings.

Sleepy Head

5303

By MRS. ANNE CABOT

This lovable 15-inch doll is a favorite companion for the lullaby hour. Yawning red mouth and long eyelashes and bedtime attire will coax your little one into bed without the usual protests. Easy to make and on the budget too, makes this a favorite gift.

Pattern No. 5303 consists of complete tissue pattern for doll body, pajamas, embroidery chart for face, instructions on how to make the hair of Sleepy-Head.

Send 20c in COINS, your name, address and the PATTERN NUMBER to ANNE CABOT, Southwest Magazine, 1150 Ave. Americas, New York 19, N. Y.

Stylish

9300 SIZES 12—20

Pattern 9300 comes in sizes 12, 14, 16, 18 and 20. Size 16 jumper, 2⅝ yds., 54-in.; blouse 2¼ yds., 35-in.

Send TWENTY-FIVE CENTS in coins for this pattern to 170 Newspaper Pattern Dept., 232 West 18th St., New York 11, N. Y. Print plainly SIZE, NAME, ADDRESS, STYLE NUMBER.

Don't miss our Marian Martin Fall and Winter Pattern Book! Smart, new clothes to sew at home. Gift ideas by the score. Send FIFTEEN CENTS for this book. A Free Pattern is printed in book—a new weskit to wear with your skirts and dresses.

Think It Over

"Manners are the happy ways of doing things; each one a stroke of genius or of love, now repeated and hardened into usage. — RALPH WALDO EMERSON.

MINCEMEAT MUFFINS

Moist and tender made with Kellogg's All-Bran!

1 cup All-Bran	¼ cup sugar
¾ cup milk	1 egg
1 cup prepared mincemeat	1 cup sifted flour
2 tablespoons shortening	3 teaspoons baking powder

½ teaspoon salt

1. Combine All-Bran, milk and mincemeat; soak about 5 minutes.
2. Blend shortening and sugar; add egg and beat well. Stir in All-Bran mixture.
3. Add sifted dry ingredients; mix only until combined.
4. Fill greased muffin pans ⅔ full. Bake in mod. hot oven (400°F) about 25 min. Yield: 12 medium muffins.

America's most famous natural laxative cereal for diets of insufficient bulk—try a bowlful today!

Mother Knows Kellogg's Best!

COLOR SYMPHONIES

A dream come true is the new color remover which really works on rayon, Celanese, acetate, nylon, silk, cotton, linen and wool. For women have always had mental visions of the wonderful things they could do with materials which were faded, yet strong and useable, if only something could be done about the color. And now something can be done.

Sun-streaked curtains with their color taken out with color remover, then re-dyed the daintiest of pastels will happily brighten your windows for many another day. Or if old glass panels are your particular problem, start from go with the removal of their various colors and dye them to match — perhaps a rich drapery shade.

Since this new color remover is also helpful in taking out stains, remember it for those unavoidable but unhappy accidents to your table linen. And if re-dyeing is necessary, consider the soft greens and pinks which make such a flattering background for china and silver.

Gay deceiver. Use a slip-cover to disguise the chair with upholstery so soiled it cannot be cleaned.

Household Hints

Year around convenience. If you have an ice-cream scoop you used all summer, don't put it away now that cooler weather is here. Use it for serving mashed potatoes, tuna fish or salmon salad, or cottage cheese.

Extra vitamins. Save the water left from cooking vegetables and use it in gravy or add it to soup.

Fool-proof system. To be certain that no ingredients are omitted in the cake you are about to bake, place all ingredients to the left of the bowl and, after using them, set each to the right of the bowl. It works every-time.

True economy. It pays to buy a good broom of fine straws.

Anxious cook. When cooking meat and root vegetables, don't continually jab with a fork to see whether they are done. Test as little as possible, as thrusting a fork into the food causes them to lose juice and flavor.

Could be! In hard-cooking eggs, stir them several times during the cooking process, since this is thought to be an aid in centering the yolks.

Mama's an M. D.

Mother of two children, Mrs. Doris Abrams is planning to serve her interneship in San Francisco after being awarded a degree as doctor of medicine. She won two scholarships while in college.

ITALY NEEDS FUEL

Italy is extremely short of fuel and mineral resources. Before World War II, that nation imported more than five times as much coal and nearly 120 times as much crude oil as it produced.

THE FLOP FAMILY

By Swan

SOUTHWEST MAGAZINE

SHORT-SHORT STORY FOR OCTOBER

Lion's Share

Greed Glowed in Eyes, But It Turned to Retribution!

By BERT FRIEND

(In New Orleans Times-Picayune Magazine Section.)

SLAGLE stood at the window and looked out across the snow-covered slope. The warmth of April had brought spring to the lower lands, but up here in the high Sierras snow still lay on the ground. More warm days would have to go by before the pass to the outside world would be open. Slagle walked to the table at which his partner sat drinking coffee. Big Mike Toulon, the man who owned a half interest in a gold mine, but who would be dead before he got the chance to spend his share.

Outside, the two lion dogs scratched at the door with their toe nails. Impatient to get on the hunt, Slagle thought. We'll be going soon. This time Toulon will go along, but he won't come back.

At sundown yesterday, the dogs had treed a big lion on the table rock, but it had escaped. That lion had given Slagle the idea of how he could best rid himself of his partner.

He picked up Toulon's Winchester from the corner and fed cartridges into the magazine. Then he loaded his own rifle. Toulon finished his coffee and got to his feet.

"Guess we'd better be on our way," Toulon said.

SHEEPSKIN COAT ONLY WEAK POINT IN PLAN

Slagle nodded and opened the cabin door, shoving the dogs down as they jumped against him. Toulon came out behind him, pulling on his heavy sheepskin coat. Slagle turned to watch him. That coat was the weak point in his plan.

They traveled several miles, then suddenly the dogs rushed ahead in full cry on a fresh track. Slagle grinned. Things were working out even better than he had hoped. He motioned to his partner and started to climb the slope.

A lion track had first led them to the gold strike the previous fall. The strike had turned out richer than either had dreamed, and now after a winter of working with a sluice box, there was still a fortune left.

The dogs were above them now and going away fast. That could only mean the lion was heading for the rocks, just as he had hoped it would.

NO ONE COULD PROVE IT WASN'T ACCIDENT

No one would ever be able to prove it hadn't been an accident. After the investigation—when the gold claim belonged entirely to him—Slagle could sell out and retire to San Francisco to live in luxury.

He looked over his partner as they stopped to catch their breath. He saw Toulon look at his rifle.

But Toulon would never detect the weakness in the Winchester. Not until he tried to fire.

For Slagle had pried bullets out of live ammunition and had inserted them in empty shells. It was with those that Toulon's weapon was loaded.

The dogs had gone out of hearing, but now were coming back; Slagle could hear them faintly. The two men climbed higher, listening for the sharp change in key that would signal them the lion had treed or turned at bay.

They stopped to rest and Toulon shrugged out of his coat.

The dogs bayed at a steady pitch and seemed to stay in one spot. The lion was on the rocks. Slagle scrambled up the steep slope, sliding and shouting encouragement to his partner. A thin layer of snow had fallen during the night. It would blot out the marks at the table rock and make it impossible for Toulon to read any sign.

'LION'S IN THE ROCKS!' HIS PARTNER YELLED

"The lion's in the rocks!" Slagle shouted.

Slagle pointed to the face of the low cliff. "Right there's where he'll come out," he said. "Keep close watch right at that little depression."

Toulon nodded and crept nearer. Slagle knew the dogs would drive the lion out on the flat top of the rock.

He moved away a few paces in the direction of the dogs and halted again. He would be safe here and when the lion jumped he had only to fire if the lion turned on him after Toulon was finished.

Toulon moved back and forth, peering upward. His rifle was held ready to fire at an instant's warning.

The heavy coat lay where it had been dropped. There would be no chance for it to protect its owner from the fierce onslaught.

Slagle saw his partner stiffen suddenly, an expression of terror crossing his face. The rifle flew to his shoulder and the hammer snapped with a dull click.

"Behind you! The lion!" Toulon choked out.

SLAGLE WHIRLS, BUT NO TIME TO FIRE NOW

Slagle whirled, but there was no time to throw up his rifle.

"The lion's jumped off in the wrong place!" he thought wildly in the split second before the big cat struck him and bowled him over in the snow.

Fiery pain racked through his body as the lion slashed at him. He felt the fangs tearing at his neck.

"Shoot, Toulon!" he tried to yell, but the words choked on his torn lips.

Through the swirling wall of blackness, the last sounds Slagle ever heard was the clicking of Toulon's Winchester as his friend tried desperately to fire the defective cartridges.

"Behind you! The lion!" Toulon choked out.

WORSHIPPED MOON

Among ancient peoples of southern Arabia, the moon god was the supreme deity rather than the sun god so popular in other places.

A little starch in soapy water will give linoleum a nice gloss when washed.

IT'S NEVER too soon to start teaching a child good table manners. Special knives and forks, pictured here, are perfectly suited for the fumbling grasp of small hands, making it easier to teach the little ones dining etiquet.

CLASSIFIED ADS

SWINE

OIC HOGS pay because they grow faster, mature quicker. Whitest, cleanest, healthiest. Bred gilt $85. Pigs $20. SHANKS HOG FARM, CLYDE, TEXAS.

FOR SALE

AUCTION

For better sales, consult ANTHIS ASSOCIATES —Auctioneers—Sales Managers—Liquidators —Appraisers—P. O. Box 1326. Phone 5-8422, Fort Worth, Texas.

PRINTING EQUIPMENT FOR SALE — Have several fonts of type, enough brass slugs, leads and rules to equip two good sized weeklies. Also one mat roller and one windmill shaver. This equipment is in good condition and ready for service. Write, call or come and see at Southwest Magazine Co., 715 Jones St., Fort Worth, Texas.

100 PERSONALIZED STICKERS 25c, printed with name and address. Novel! Unique! Useful! Order today. LLANERCH SHOP, 538-A Wales, Havertown, Penna.

FISHERMAN! Want to catch big 'uns? Send $1.98 in money or Postal Money Order (no stamps, please) and you'll receive the most sensational fishing device ever created by man. GUARANTEES a BIG CATCH EVERY TIME! Send orders to: KETCHUM, 3117 Stanley Ave., Fort Worth 4, Texas.

BUSINESS OPPORTUNITIES

WE CAN HELP you land a good paying job! No obligation! Write for free details. Edwards, Publisher, 3915-Q, 12th, Des Moines 13, Iowa.

WOULD YOU ACCEPT a Government Job? Easy to get! Rush postal for free details. Edwards, Publisher, 3915-L, 12th, Des Moines 13, Iowa.

JEWELRY

BROKEN JEWELRY WANTED — Best cash prices paid for gold teeth, rings, jewelry, spectacles, diamonds, bracelets, watches, etc. Cash mailed promptly. Send for free shipping container today. Lewis', Dept. SW, Locust Building, St. Louis, Mo.

WATCHES OVERHAULED AND REBUILT—Swiss watches and old American watches a specialty. Estimates furnished. Gilbert, Watchmaker, 354 S. Main St., Lewiston, Pa.

SCHOOL

FT. SMITH AUCTION SCHOOL, Fort Smith, Ark. Term soon. Veteran approved.

Heat surely is being wasted if the furnace room or basement is warmer than 70 degrees.

AMERICA'S FINEST

Film Finishing

Why pay more — when you get the finest at Studer's? Any 6 or 8 exposure roll developed and printed — only 25¢! You get Studer's Dated Art Panel Prints. Clearer! Beautifully finished!

ANY 6 OR 8 EXPOSURE ROLL 25¢ DEVELOPED & PRINTED

STUDER'S DATED ART PANEL PRINTS

- Deckle Edges
- Embossed Frame-Like Panels
- Clear---Brilliant

Wrap exposed rolls in wrapping paper. Enclose 25¢ coin. Twist ends, tie with string. Write your name, address clearly.

Use 3¢ Postage

MAIL YOUR FILMS TO

STUDER'S

SAN ANTONIO 6, TEXAS

SOURCE: HELICOPTER AIR SERVICE INC.
"planes"

The Great Outdoors

Hunters, Treat Farmer With Respect While On His Land

WHEN A SPORTSMAN asked Fisher Body officials how many hunting dogs could get comfortably into the expanded luggage compartment of a 1949 model, a quick experiment was made with the results seen above.

It's the hunting season, so a discussion of the relations between the farmer and sportsman seems appropriate.

The farmer, of course, is the chief source of the small game supply, the food and cover which sustains it and the land upon which the hunting is done.

Certainly no city dweller would approve of a farmer hunting on his ground without asking permission, endangering the lives of his family, trampling his shrubs or leaving behind a trail of debris and destruction.

The man from the city should act as a guest would—obeying the laws of common courtesy.

It is regrettable that too many hunters have failed in this practice.

* *

Waterproof Your Matches, Hunters!

No hunter or camper should be without a supply of waterproof matches. They can readily be made by dipping small bundles of them into thin varnish or shellac. This not only protects them from moisture, but adds to their burning qualities.

* *

Feed Your Dogs After the Hunt

Feed your dog after the hunt and not before. A dog which has eaten heavily prior to being taken into the field makes a poor hunter. He should be fed meat for energy and stamina.

* *

Rabbits Should Be Dressed at Once

Most hunters prefer, and rightly so, to dress rabbits immediately after they are shot.

Removing the entrails and letting the blood drain at this time has a two-fold advantage.

The drawing gives the meat better quality. Discarding the entrails removes the chief cause of spoilage.

* *

Hunting Dogs Are Listed in Two Groups

Henry Davis, author of the Modern Dog Encyclopedia, lists hunting dogs in two groups—sporting, which includes 22 species, and hounds, numbering 18.

WHEN Marilyn Trick (above) goes after contributions for the Christian Rural Overseas Program (CROP), she literally becomes a walking want ad. She wears this blouse made from CROP pamphlets and newspaper ads. She is one of 100,000 volunteers who will solicit farm commodities for shipment overseas in the harvest drive to be launched soon in 33 states.

NAMED FOR GOLD

The Altai Mountains, which help to form the northern boundary between China's Sinkiang Province and Outer Mongolia, derive their name from the rich gold deposits they hold. Altai is from a Mongol word for gold—thus the "Golden Mountains."

Ask for Century SHEET MUSIC

You can get any of the 3900 standard and classical compositions in Century Edition at only 20c a copy, postpaid. Every copy is guaranteed correct in every detail, and equal to the best published or money refunded.

Contains music in all grades for Piano, Violin, Saxophone, Clarinet, Cornet and Vocal; suitable for teaching, recreation and concert. (No popular songs.)

Drop us a card today to address below for our FREE catalogue

20¢

CENTURY CERTIFIED EDITION
SHEET MUSIC

715 Jones St.,
Fort Worth, Tex.

Take It Easy If You Have Cold, Doctors Advise

Before the year is out, almost every man, woman and child in the United States will have had at least one cold. The cost (in doctors' fees, drugs and lost wages) will top $1 billion. In a progress report on man's fight against the common cold, the current Journal of the American Medical Association glumly reports: no progress.
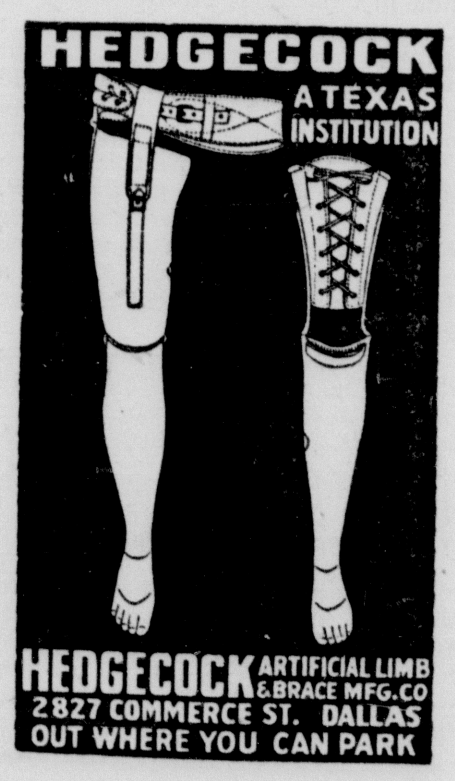
Said a Journal consultant, ignoring recent enthusiastic claims for anti-histaminics: nothing has been found to prevent or cure colds. This goes for salves, nose drops, gargles, vaccines and every other nostrum. All that the victim can do is try to get some relief. For a stuffy nose, drops are helpful (though sometimes they boomerang and cause renewed stuffiness). Aspirin soothes headache, fever and muscle pains which go with a cold. Alcohol, the Journal concedes, "in reasonable doses," expands the blood vessels and restores circulation to chilled skin and mucous membrane. But the old standby, rest in bed, is still the treatment doctors like best.—Time Magazine.